TAU

To the best looking disc jockey in anywhere.

J. L. W. Price I

Betty Sue,
you are a cute girl and I hope we have a grand time tonight. Love,
Stanley Brown

To one of the sweetest girls I have ever met. May you remain just like you are forever.
Love,
Eugene Ayers
(Curly)

P.S. Don't forget all the wonderful times we had together.

To the sweetest girls in S. H. S. and the best of luck always!
Love ya,
Lewis

Betty Sue,
you are one of the sweetest and most understanding girls, I know. I hope you will always be that way. Who may you have in the future and I hope this will be a world that is better.
Love ya,
Lewis

'Tis of luck,
(U.N.L.) WILEY FRANKLIN

The best of luck to a swell girl
Jimmie Fae

Lots of luck to one of the nicest girls I've ever met!

John Farley

June 2, 1949
Mrs. Kelly

To the one orator who has both looks & personality!

Rodney

Betty Lou, [illegible]

I know you couldn't if you wanted to, but don't forget that short hair bob that coached 1st base on the high school team. Gosh! Seeing you brought me, I mean, [illegible] me of [illegible] gleam [illegible] mountains.

[illegible]

Well, I guess I'll take time out from my busy day to scribble a few words of luck in this book to one of the sweetest girls I know. Even though I've never dated you I know you're one of the finest and most sincere girls in the world.

[illegible]

Good luck
Now
Stanley Williams

Hi Sydie!

Haven't we had a swell time this year!!? Only thing about it was that we had to work for it (Jr.-Sr.), but next year we'll sit back and enjoy ourselves. I sure we have as good a time as we've had in the past!

Well, Kid, I'm sorry certains things turned out like they did 'cause I like you both a heck of a lot. Maybe it turned out for the best; anyway, we'll see.

Susie, you're a swell girl and you don't change and stay like you are. I hope you have lots of luck all the time, 'cause you're the one who deserves it. I would say you're the cutest girl in Greenville, but I'll just say you're next best ~~cause~~ you know who takes first place to me.

Have a good time this summer and take care of yourself. (Don't fall in love!)

See you next year,

Louie (Scheller)

THE TAU

PUBLISHED BY THE SENIOR CLASS OF GREENVILLE HIGH SCHOOL

The class of 1949 unanimously voted to change the name of the senior yearbook back to "THE TAU", as it was known in the early history of the high school. The word "TAU" is an Indian word meaning "life". The Tar River was named the "TAU" by the Indians who called it the "river of life". The class sincerely hopes that the "TAU" will live up to the good reputation acquired by the past—"GREEN LIGHTS".

ANNUAL STAFF

A-*Literary adviser*—Miss C. Pike, B-*Financial adviser*—Mr. O. E. Dowd, C-*Photography adviser*—Mr. Roberson, D-*Editor-in-Chief*—Dot Whiteley, E-*Associate Editor*—Frances Bendall, F-*Business Manager*—Carolyn Rowlette, G-*Ad. Editor*—Dot Stauffer, H-*Sports Editor*—McDonald Bland, I-*Literary Editor*—Dot Wilson, J-*Art Editor*—Jack Morgan, K-*Circulation Editor*—Billy Tucker, L-*Typist*—Sarah Sellers.

Dedicated to

MISS ONA SHINDLER

"The sweetest woman in the world."

"Signs of nobleness like stars
Shall shine on all deservers."
—*Shakespeare*

FACULTY

Mr. June H. Rose
Superintendent
A.M., Columbia

Mr. O. E. Dowd
Principal
M.A., Duke

Mr. J. R. Arant
M.A., Columbia
Music

Miss Laura Bell
A.B., W.C.U.N.C.
Typing, Shorthand
English

Mrs. Maude Bowen
A.C., W.C.U.N.C.
English

Mrs. Ruth Davis
W.C.U.N.C.
Mathematics
Seventh Grade

Mrs. Margaret Farley
A.B., W.C.U.N.C.
Librarian

Mr. Roland Farley
M.A., E.C.T.C.
Athletic Coach

Mr. Gaither Frye
A.B., Guilford College
Social Science
Distributive Education

Mrs. Gaither Frye
W.C.U.N.C.
Secretary

Mrs. Mary L. Goodman
A.B., W.C.U.N.C.
English

Miss Estelle Greene
M.A., E.C.T.C.
Mathematics

FACULTY

Miss Ona Shindler
M.A., N.Y.U.
Music

Miss Frances Lamb
M.A., E.C.T.C.
Social Science

Mr. E. P. Robinson
M.A., Columbia U
Physics, Science

Miss Deanie Boone Haskett
M.A., E.C.T.C.
English

Mrs. Edna T. James
A.B., E.C.T.C.
Home Economics

Miss Annie S. Perry
M.A., E.C.T.C.
Bus. Education

Miss Cathleen Pike
M.A., George Peabody
English

Mrs. Howard Mims
A.B., W.C.U.N.C.
French, Spanish, Dramatics

Mrs. Amy McLawhorn
Secretary

Mr. R. B. Starling
M.A., U.N.C.
History

Miss Frances Smith
St. Mary's
Mathematics

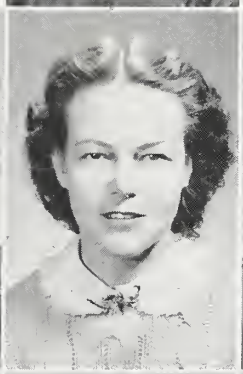

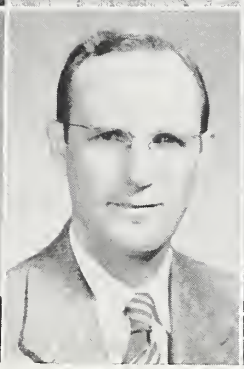

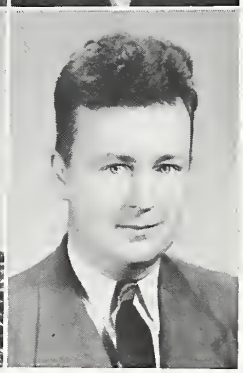

TEACHERS NOT PICTURED

Mrs. N. B. Herring
Latin, Algebra

Mrs. Picklesimer
Chemistry, Biology

Mr. Earle F. Windley
Industrial Art, Trades Ed

Miss Eva Hodges
Piano

Mrs. H. B. Utley
Mathematics
Journalism

IN MEMORIAM

The footsteps of time shall
not erase the memory of
DALLAS CALHOUN

SENIOR CLASS

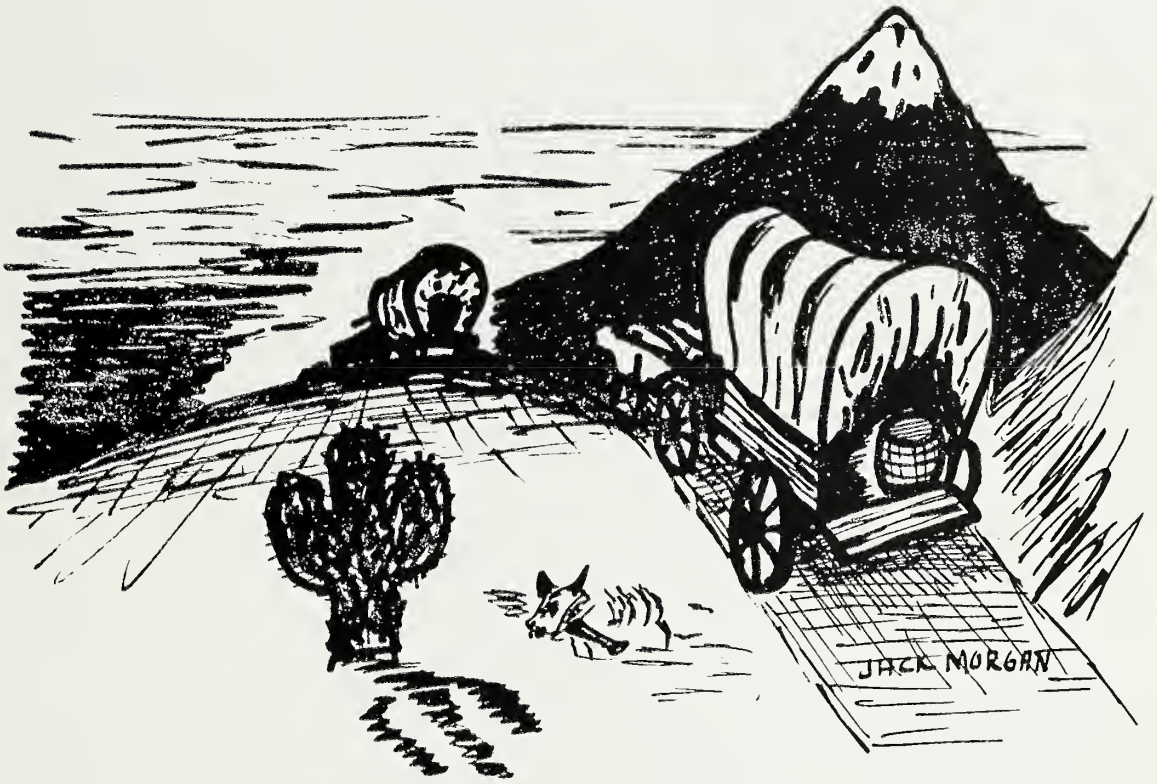

SENIOR CLASS OFFICERS

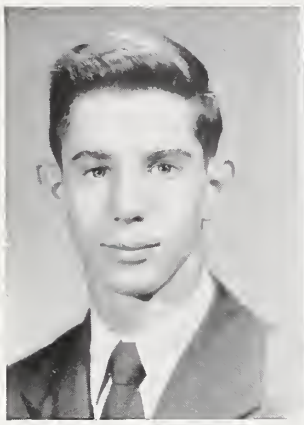

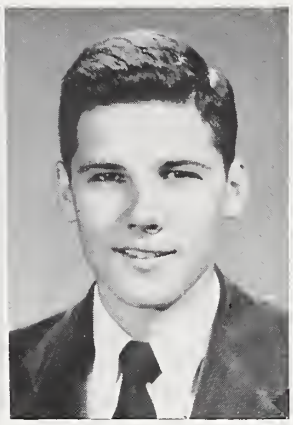

Carl Denton
President

McDonald Bland
Vice-President

Peggy Williams
Secretary

Howard Proctor
Treasurer

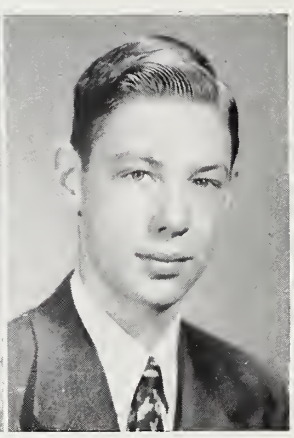

Class advisers—Miss Estelle Greene, Mrs. Howard Mims, Miss Cathleen Pike

Class motto—"Aim high, but reach higher."

Class colors—Lavender and white

Class theme—"The Forty-Niners"

SENIORS

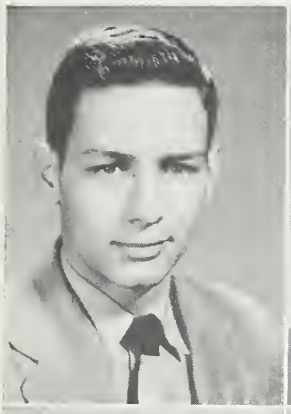

Douglas Allen

"I can't help it!"

Monogram Club 4; Football 2, 3, 4; Chr. H.R. 3. Luckshots, 4

Joe Alligood

"Uh!"

Monogram Club 3, 4; Glee Club 2; Baseball 3; Football 1, 2, 3; Basketball 1, 2, 3, 4

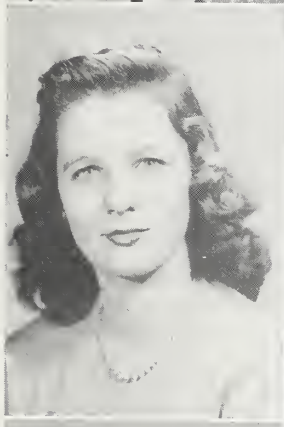

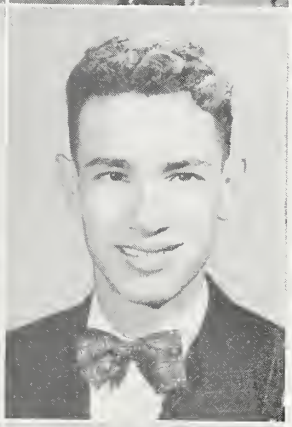

Eleanor Alphin

"Why shore!"

FHA 2, 3, 4; Glee Club 2, 3, 4; Pres. FHA 3

Arturo C. Andrade

"Doggoneit"

Glee Club 3, 4; Sec. & Treasurer of Boy's Glee Club 4; Football 3; Basketball 3, 4

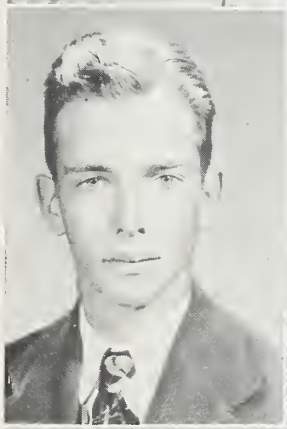

Gene Baker

"Live and let live"

Glee Club 1, 2, 3, 4

Frances Bendall

"Come on, Bettie Anne"

Glee Club 1, 2, 3, 4; Coga Club 2, 3, Pres. 3; Cheerleader 2, 3; Quill & Scroll 3, 4; NFL 2, 3, 4; SCA Rep. 2; Roving Rep. 3; Intramural Sports 1, 2, 3; Capt. Soccer Team 1; Basketball 2, 3, 4; Annual Staff 4; HS 4; Double Trio 3, 4; *Green Lights* 2, 3; Marshal 3

Lytle Batchelor

"He's my husband"

SCA Rep. 2, 3, 4; Chr. SCA Record Comm. 4; Coga Club 2, 3, Vice- Pres. 3; Intramural Sports 1, 2, 3; Glee Club 1, 2, 3, 4; Cheerleader 4; Traffic Comm. 3, 4; Double Trio 3, 4

Louise Batson

"Oh my goodness"

FHA 1, 2, 3, 4; Dramateers 2, 4; NFL 2, 3, 4; Senior Play; Black Masqueers 2, 3; Glee Club 1, 2; Point Sec. 3 Co. FHA

SENIORS

McDonald Bland

"Are you kidding"

Vice-Pres. of Senior Class; Monogram 3, 4; Football 1, 2, 3, 4; Basketball 1, 2, 3; Baseball 3, 4; Annual Staff; N.H.S. 3, 4

McRay Bland

"No kidding!"

Monogram Club 3, 4; Football 1, 2, 3, 4; Baseball 2, 3, 4; Luckshots 4

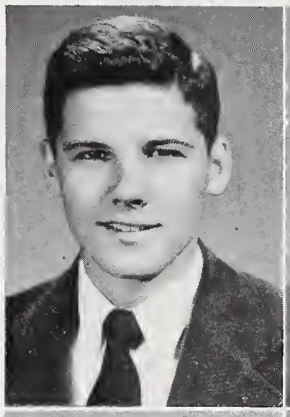

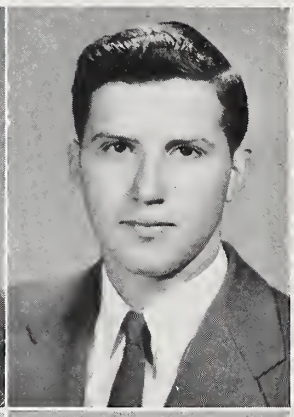

Elsie Briley

"My Goodness"

Glee Club 1, 2; FHA 2, 3, 4; Intramural Sports 1

Jimmy Briley

"Baby!"

Work Shop 1; Glee Club 4

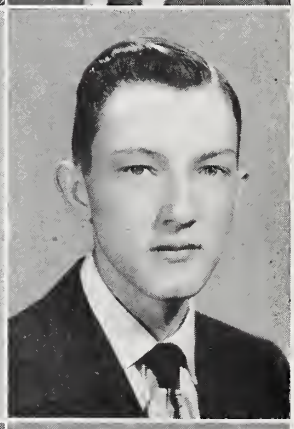

Frederick Brooks

"The book's wrong!"

SCA 3, 4; Chr. of Judicial Comm. 3, 4, Treasurer 4; NFL 1, 2, 3, 4; Vice-Pres. 1, Sec. 2, Pres 3, 4; Interscholastic Debater 2, 3, 4; E.E.'s 2, 3, 4; Executive 2, 3, 4; Jr. Class Treasurer; Radio Club 1, 2, 3, 4, Treasurer 1, 2, 3; Chief Marshall 4; NHS 3, 4; Dramateers 4

Gordon Brown

"Hard come, easy go."

Band 1, 2, 3; *Green Lights* Staff 4

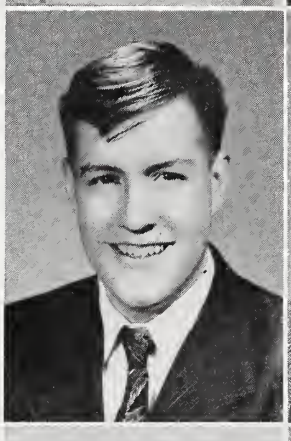

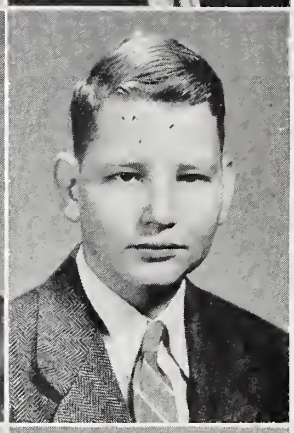

James Buck

"Shaw' nuff."

Glee Club 4

Joanna Bunch

"It's a lie!"

Red Cross Rep. 1, 2; FHA 1, 2, 3, 4, FHA State Convention; Coga 2, 3; Intramural Sports 1, 2, 3; NFL 3, 4; Glee Club 2, 4; Dramateers 3, 4

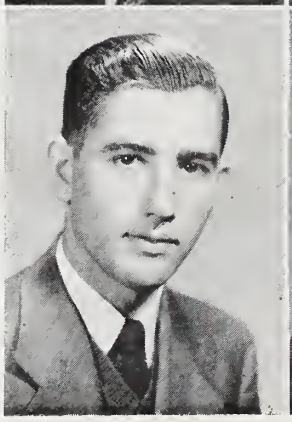

SENIORS

Anne Cahoon

"Mercy, Miss Percy!"

Intramural Sports 1, 2, 3; FHA 1, 2, 3, 4, Pres. 4, Historian 2; Glee Club 1, 2, 3, 4; NFL 1, 2, 3, 4; Chr. Tag Comm. Jr.-Sr.; Senior Play

Peggy Carson

"Good-niz!"

FHA 3, 4; Glee Club 4; Intramural Sports 2, 3

Allen Churchill

"You don't say?"

Band 1, 2, 3

Barbara Clements

"O.K."

NHS 3, 4; Marshall 3, 4; Glee Club 1, 2, 3, 4; NFL 3, 4

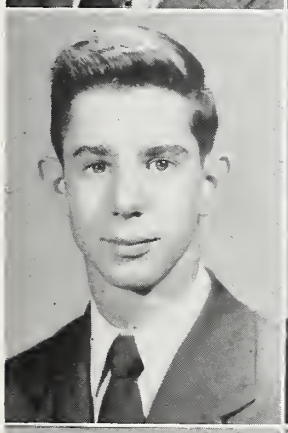

Carl Denton

"I reckon"

Vice-Pres. Soph. Class; Pres. Senior Class; Pres. Junior Class; NHS 4; Monogram Club 3, 4; Football 2, 3; Glee Club 1, 2, 3, 4; Pres. Boy's Glee Club 3; SCA Rep. 1, 2, 4; Traffic Comm. 3, 4; Senior Play; Luckshots 4

Anne Dunn

"I don't think it's fair"

SCA 1, 2, 3, Delegate Dist. Congress; Glee Club 1, 2, 3; Traffic Comm. 3; NFL 2, 3, 4

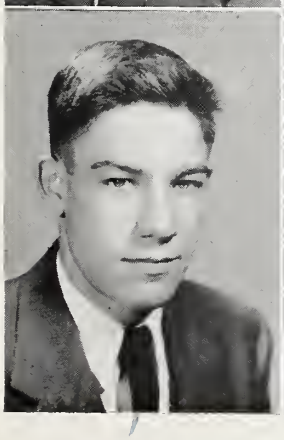

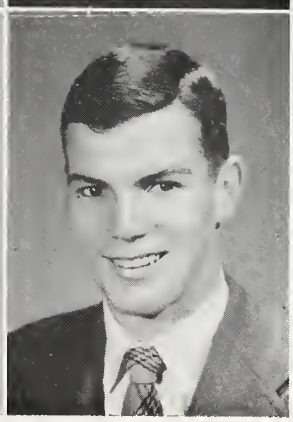

Raby Edwards

"Dad Gummit, Bobby"

Monogram Club 3, 4; Football 1, 2, 3, 4; Basketball 2, 3, 4; Intramural Football 1; Softball 2; H.R. Pres.

John Farley

"That's right"

Baseball 1, 2, 3, 4; Basketball 1, 2, 3, 4; Football 1, 2; NHS 3, 4; SCA Alt. 2, Rep. 3; Monogram Club 2, 3; Pres. Freshman Class; Key Club

SENIORS

Bobby Fleming

"I ain't"

Football 1, 2, 3, 4; Basketball 1, 2, 3, 4; Track 1, 2; Baseball 4; Monogram Club 2, 3, 4, Pres. 4; SCA Alt. 2, Rep. 4; Citizen of the Month 4

Sam Fleming

"Be sure to have the right change"

Dramateers 4; Library Club 2, 3, 4; Senior Play

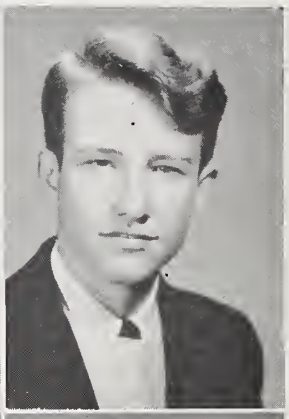

Anne Forbes

"It's so pretty"

Glee Club 3, 4

Kenneth Gray

"Have some gum"

Basketball 1, 2, 3; Baseball 1, 2; Luckshots 4

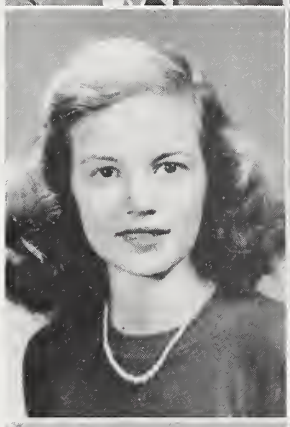

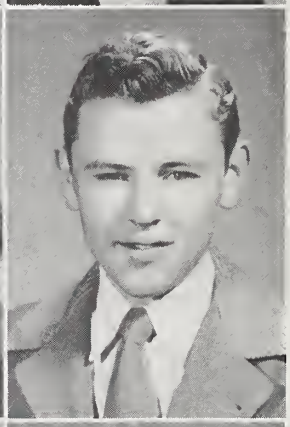

Louise Gurganus

"What a man!"

Glee Club 2, 3, 4

Grace Haddock Nobles

"George said—"

Tommy Hannaford

"Hi, kid!"

Glee Club 1, 2, 3, 4; Red Cross Rep. 2; Journalism Class 2, 3; Chr. of Stage Comm. for Jr.-Sr.; SCA Alt. 2, 4; NFL 1, 2, 3; Co-Chr. for Telephone Directories 4; Dramateers 4; Senior Play

H. B. Heath

"You don't say"

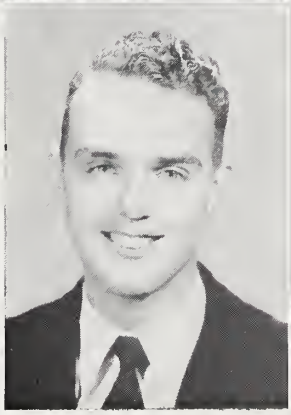

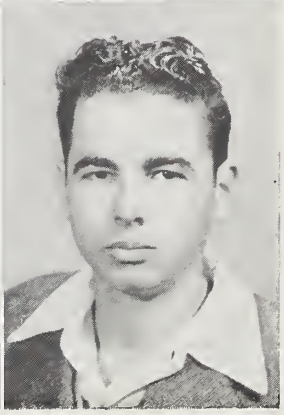

SENIORS

Elma Ipock

"You Know"

Glee Club 4

Barbara Jenkins

"Sure Thing"

Glee Club 1, 2, 3; FHA 4

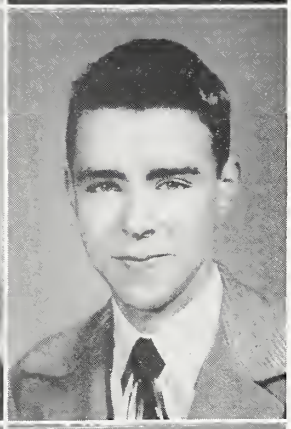

Alice Foley Jones

"Take it easy"

Glee Club 1, 2, 3, 4; NFL 4; SCA Alt. 1, 2, 3; Mixed Quartet 3, 4; Co-Chr. Jr.-Sr. Comm. 3; FHA 4; Senior Play

Elvin Ray Jones

"Well, yes"

Basketball 1; Football 2, 3; Monogram 4; Journalism 3, 4

Lew Ellen Keech

"What a physique"

Glee Club 2, 3, 4

Shirley Kelly

"I don't know"

Transfer from Compbell, N. C.

Jane Langley

"Hello boys"

Glee Club 1, 2, 4; Dramateers 3; Traffic Comm. 3; SCA Alt. 4; Intramural Sports 1; Cheerleader 3; Senior Play

Barbara Ann Larkins

"Forget it!"

Transfer from Kinston, N. C.; Glee Club 3, 4; Vice-Pres. Dramateers 4; Red Cross Rep. 4; Cheerleader 4

Raleigh Lee

"You're a mess!"

Football 1, 2, 3, 4; Baseball 3; Monogram Club 4; Glee Club 3

William McLawhon

"Right average"

Chr. of HR 3; Vice-Pres. of Fresh. Class; Red Cross Rep. 1, 2, 3; Intramural Sports 1, 2, 3, 4; Pres. of H.R. 4; Basketball Manager 2, 4; Asst. Mgr. Basketball 1, 3; Monogram Club 2, 3, 4, Vice-Pres. 4; Football 1, 2, 3, 4; Baseball 3, 4; Track 2, 3

Robert Mayo

"I don't agree"

EE's; Radio Club

Jack Morgan

"Are you going to Hillsdale?"

Transfer from Elizabeth City, N. C. Vice-Pres. D. E. Club 4; Football 1, 2, 3, 4; Monogram Club 1, 2, 3, 4; Annual Staff; Senior Play; Pres. Dramatics Club 2, 3; Pres. Freshman Class 1

Betty Morton

"Herb's coming home"

Glee Club 1, 2, 3, 4; Intramural Sports 1; Majorette 3; FHA 3.

Billy Moss

"Beautiful!"

Glee Club 2, 3, 4; Band 2, 3, 4; Track Team 3, 4; Basketball 2, 3; Mgr. and Coach of Luckshots, NFL 4

Eleanor Norris

"Ya' don't know, do ya'?"

Intramural Sports; Dramateers 3, 4; Glee Club 1, 2, 3, 4; Senior Play Comm. 4; FHA 3; Cheerleader 3

Sam Northrop

"Gosh!"

Football 1, 2, 3, 4; Basketball 1, 2, 3, 4; Monogram Club 3, 4; Glee Club 1, 2, 3, 4; NFL 1, 2, 3, 4; Key Club 4; Pres. 4; Marshall 4; SCA 1, 3; *Green Lights* 2, 3, 4; Sports Editor 3, 4; Quill & Scroll 3, 4; Traffic Comm. 3, 4; Chr. 4; Roving Rep. 3; Senior Play 4

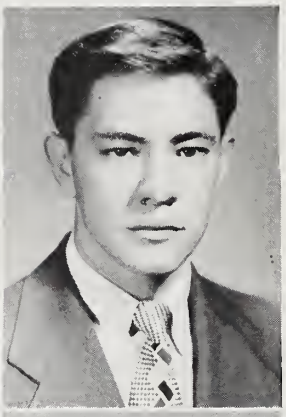
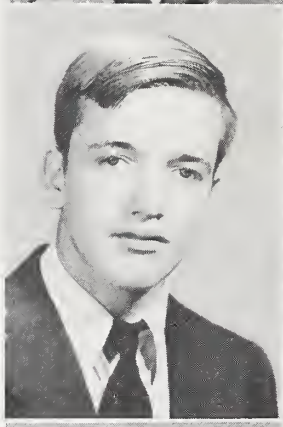
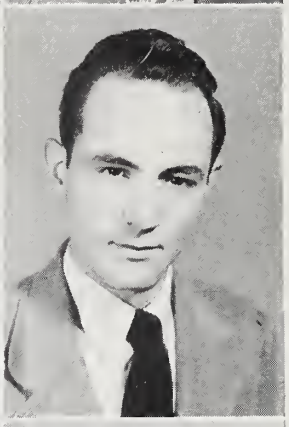
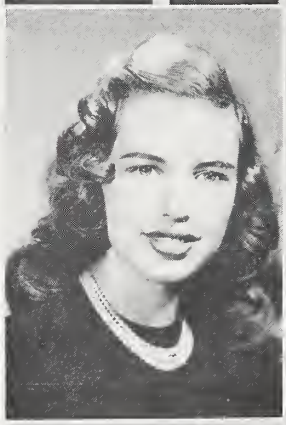
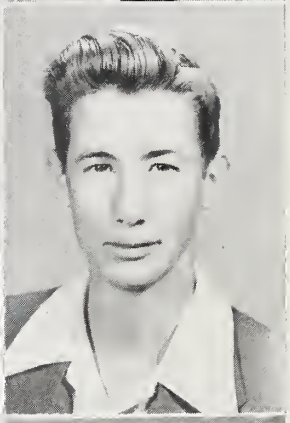
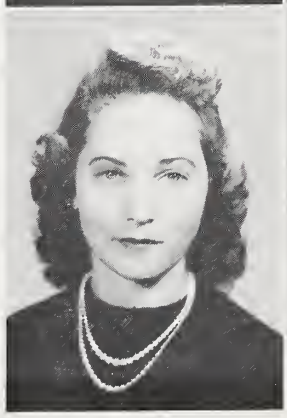
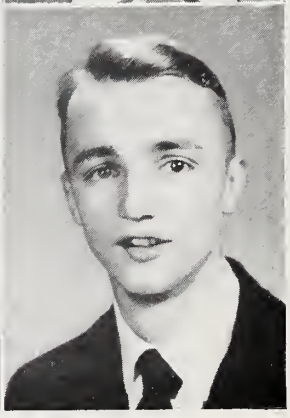

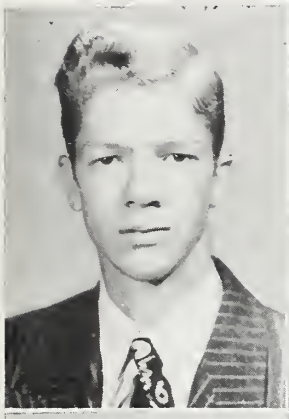

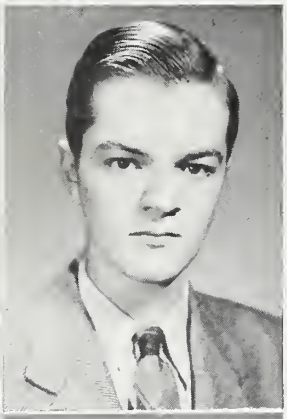

Bobby Odum

"Aw, Hen!"

Glee Club 2, 3, 4; Quartet 4; Assist. Art Editor of Annual; Pres. H.R. 4; Football 4; Luckshots 4

Ken Owens

"Oh, yes!"

Lib. Asst. 1, 2, 3, 4; Senior Play 4; Orchestra 4; Dramateers 3; E.E.'s 4; Chapel Hill Contest Play 3

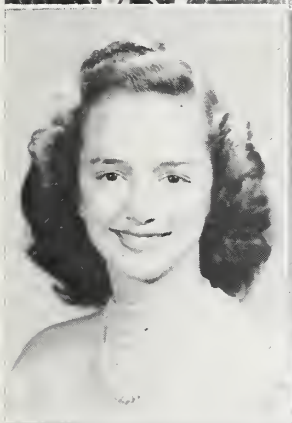

Ruth Page

"Quit!"

Glee Club 2, 3, 4; Pres. of Girls Glee Club 4; Majorette 4; Chr. Bids Comm. Jr.-Sr.; Pres. of H.R. 4; Intramural Sports 1, 2

Josephine Parkerson

"Why certainly!"

Glee Club 3, 4

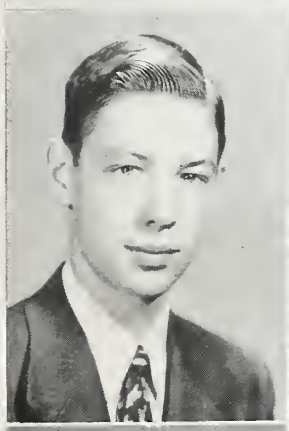

Howard Proctor

"Copersete & Colipso"

Glee Club 1, 2, 3, 4; Cheerleader 1, 2; Journalism 2, 3, 4; Basketball 1, 2, 3, 4; Football 1, 2; SCA Rep. 3; NFL 2, 3, 4; Monogram Club 4; Quill & Scroll 3, 4; Treas. Sr. Class; Pres. H.R. 2

Emily Rice

"What is it?"

SCA Alt. 1; Glee Club 1, 2, 3, 4; NFL 4; Cheerleader 2, 3; Double Trio 3, 4; Assistant Director of Senior Play; Annual Staff

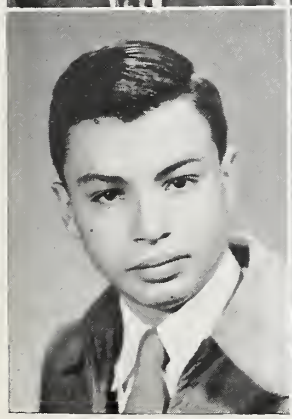

Larry Ricks

"Where's Bobby?"

Ben Roberson

"Women!"

Football 1, 2, 3, 4; Basketball 1; Baseball 3, 4; Monogram Club 2, 3, 4; Pres. of H.R. 3

Donald Rose

"Now!"

Radio Club 2, 3, 4; EE's 2, 3, 4; Pres. Soph. Class; Pres. H.R. 1; SCA Alt. 4; Glee Club 2, 3, 4; Sec. of Radio Club 4

Helen Rowland

"Have you got your shorthand?"

Coga 3; Treasurer 3; Band 1, 2, 3; SCA Rep. 1; Intramural Sports 1, 2, 3, 4; NFL 2; Red Cross Rep. 1

Carolyn Rowlett

"I mean"

Glee Club 1, 2, 3, 4; Cheerleader 2, 3; SCA Alt. 1, 2; Rep. 3, 4; Delegate to SASG 4; Intramural Sports 1, 2; NHS 3, 4, Sec. 4; NFL 2, 3; Sec. & Treas. of Fresh. Class; Journalism 2; Annual Staff; Traffic Comm. 3, 4; Senior Play; Marshal 3, 4

Teresa Saieed

"That's a joke son!"

Glee Club 1, 2, 3, 4; Sec. & Treas. of Girls Glee Club 4; FHA 1, 2, 3, 4; SCA 1, 4; NFL 2, 3, 4; Treas. FHA.

Sarah Sellers

"I know it"

Glee Club 2, 3, 4; Majorette 3, 4; *Green Lights* Staff 4; Dramateers 4; Annual Staff; Intramural Sports 1, 2; Chr. Floorshow Comm. Coronation Ball

Spyridon Sideris

"I didn't do nothin'!"

Football 1, 2, 3, 4; Basketball 2; Track 1, 2, 3, 4; Monogram Club 4, Luckshots 4

Bobby Smith

"Ab-so-lute-ly"

Football 4; Basketball 1, 2, 3, 4; Transferred from Winterville, N. C.

Nancy Jo Smith

"Tommy!" Cha. Hall

FHA 2; Glee Club 2; NFL 1; Intramural Sports 2

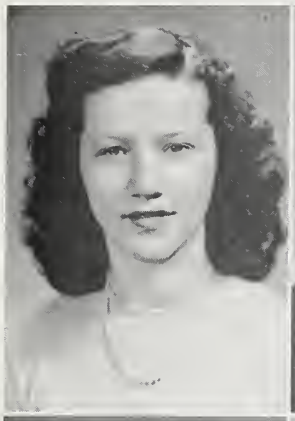

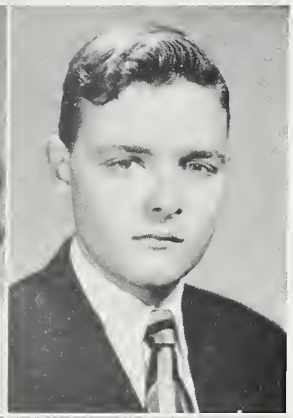

Virginia Speight

"Lordy me"

Rufus Stark

"Is it in the constitution?"

Glee Club 1, 2, 3, 4; Football 1, 2, 3, 4; Baseball Manager 3; SCA 2, 3, 4; Vice-Pres. 3; Pres. 4; NHS 4; NFL 4; Monogram Club 4

Marguerite Staton

"I hate to think you wouldn't"

Intramural Sports 1, 2; FHA 1, 2, 4; Sec. D.E. Club 4; Chr. of Dance Co. for D.E.'s

Dot Stauffer

"Hello, Honey"

Glee Club 1, 2, 3, 4; Double Trio 3, 4; Cheerleader 2, 3, 4; Chief Cheerleader 4; Senior Play; Annual Staff; SCA Rep. 1, 2; Alt. 3; Traffic Comm. 3; Marshall 3, 4; District SCA 2; Sec. of Teen Age Club 3; Intramural Sports 1, 2, 3

Juanita Stokes

"How divine"

Orchestra 1, 2, 3, 4; Glee Club 2, 3, 4

Josephine Stoneham

"Lord knows!"

Glee Club 3, 4; FHA 1; Intramural Sports 1, 2

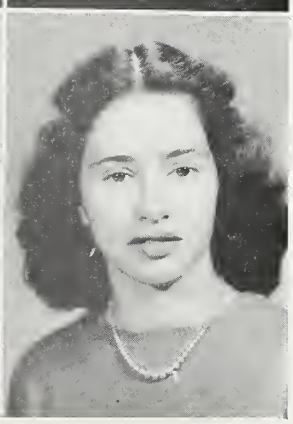

Freda Sutton

"Guess what?"

Glee Club 1, 2, 3, 4; FHA 2, 3, 4; NFL 3, 4; Intramural Sports 1, 2, 3; Red Cross Rep. 2; Journalism 3

Virginia Tripp

"I don't know"

Glee Club 2, 3, 4

Billy Tucker

"Hi"

Transfer from Oak Ridge Military Institute; NFL 3, 4; NHS 3, 4; SCA 4; Glee Club 3; Annual Staff; Chr. Sky Comm. Jr.-Sr.; Basketball 4

Peggy Tucker

"Yea, man!"

Dramateers 3, 4; Glee Club 2, 3, 4; Band 2, 3

R. W. Tyson

"That's editorializing"

Manager of Football 2, 3; NHS 3, 4; *Green Lights* Staff 2, 3, 4; Co-managing Editor; Co-Editor 4; Quill & Scroll 3, 4; SCA Alt. 4; Radio 1, 2, 3; Vice-Pres. 2; Pres. 3; STPA Key Club 4; Monogram Club 2, 3, 4; Sec. and Treas. 4; NFL 1, 2, 3, 4; Treas. 3, 4

Frances Venters

"Continental"

Glee Club 2, 3, 4

James Harvey Ward

"Give me a kiss?"

Basketball 1, 3, 4; SCA Alt. 2, 3; Journalism 3, 4; Football 4; Monogram Club 4

Charles Watson

"What did you say?"

Football 1, 3, 4; SCA Rep. 1, Alt. 2; Basketball 4; Red Cross Rep. 1, 2; Glee Club 1, 2, 3, 4; Pres. H.R. 2; Boys Quartet 3; Monogram Club 4

Hazel Weston

"He's so cute!"

FHA 1, 3; Glee Club 2, 3, 4; D.E. Club 4

Carolyn Whitehurst

"I betch'a"

Intramural Sports 3; FHA 1, 2, 3, 4; NFL 1, 2, 3, 4; Glee Club 1, 3, 4

Thorburn Whitehurst

"Gee whiz"

Glee Club 3, 4; Red Cross Rep. 2, 3; Traffic Comm. 3, 4; Intramural Sports 1; NFL 4

Dot Whiteley

"It ain't easy"

Glee Club 1, 2, 3, 4; NFL 4; NHS 3, 4; Marshall 3, 4; Senior Play, Traffic Comm. 4; Editor-in-Chief Annual Staff; FHA 4

Peggy Williams

"Who me?"

Glee Club 1, 2, 3, 4; NFL 2, 3, 4; FHA 2, 3; Forensic Club 2, 3, 4; NHS 3, 4; Songleader 4; Traffic Comm. 4; Annual Staff

Dot Wilson

"Huh?"

SCA 1, 2, 3, 4; Vice-Pres. 4; NFL 2, 3, 4; Traffic Comm. 3; Glee Club 1, 2; *Green Lights* Staff 3, 4; Annual Staff; Flag Bearer 4; Forensic Club 3, 4; Sec. & Treas. Teen-Age Club 4; Sec. of Jr. Class; Asst. Editor 4

Walter Wilson

"Yipes!"

Radio Club 1, 2, 3, 4; SCA Rep. 3, 4; Vice-Pres. Jr. Class; NHS 3, 4; Vice-Pres. 4; Marshall 3, 4; Vice-Pres. Key Club; Sec. of Radio Club 3

Gilbert Windham

"That's right!"

Glee Club 1, 2, 3, 4; Boys' Quartet 1, 2; Chr. Jr.-Sr. Comm.

Eugene Wright

"Just wait and see"

Radio Club 1, 2; Glee Club 3, 4

Bettie Ann Young

"Futrellstien!"

Co-Ed. of *Green Lights* 4; Co-Managing Ed. 3; SCA Rep. 1; Roving Rep. 2; Sec. 3; NHS 3, 4; Pres. 4; NFL 1, 2, 3, 4; Treas. 2; Vice-Pres. 4; Coga 2, 3; Sec. 3; Quill and Scroll 3, 4; Glee Club 1, 2, 3, 4; Double Trio 3, 4; Co-Chief Marshall 3; Debate Team 1, 2; Chr. Jr.-Sr. Banquet; CSPA Convention 2, 3, 4

"THE MIGHTY SENIORS"

"SENIORS AT WORK AND AT PLAY"

Pics by Leroy Hardee

1. Ken Owens 2. Ken Owens and "Beef" Jones 3. Mrs. H. Mims, Carl Denton
4. Jane Langley, Jack Morgan 5. Senior Play

Best All Round—Frances Bendall, Bobby Fleming; Best Looking—Ruth Page, McDonald Bland; Most Popular—Dot Wilson, Sam Northrop; Most Talented—Juanita Stokes, Ken Owens; Laziest—Eleanor Norris, Ben Roberson; Most Dependable—Dot Whiteley, R. W. Tyson

"EVERYBODY KNOWS"

Biggest Flirts—Lytle Barchelor, William McLawhorn; Best Dancers—Carolyn Rowlette, Carl Denton; Wittiest—B. A. Larkins, Howard Proctor; Most Likely to Succeed—Frederick Brooks, Bettie Anne Young; Most Sincere—Teresa Saieed, McRay Bland; Friendliest—Peggy Williams, Billy Tucker.

HISTORY

Today as we look back over our past life in Greenville High School our chests swell with pride, for indeed we have something to be proud of. Our accomplishments speak for us and they exclaim how successful we have been.

Four years ago we made our debut, and we promptly announced that our motto would be "Aim high, but reach higher", and that we have done. Lavender and white were chosen as our class colors, and we recognized ourselves as the great Forty Niners. As Freshmen, we worked as an organized group. Our first officers were John Farley, President; William McLawhon, Vice-President; and Lois Waldrop, Secretary and Treasurer. Under the leadership of these officers, we sponsored one of the most successful dances ever presented in the school, "The Freshmen Follies." Thus it is evident that the Forty Niners were not slow in their search for fortune and fame.

The following year as Sophomores we elected Donald Rose, president of our class; Carl Denton, vice-president; Joanna Bunch, Secretary; and Lois Waldrop, Treasurer. During the year we sponsored the Coronation Ball, and the originality of the dance won the praise of many.

Time can never take away the memories of our junior year, for we crammed so many activities into nine short months that we were forever doing something. Our officers were Carl Denton, president; Walter Wilson, vice-president; Dot Wilson, secretary; and Fred Brooks, treasurer.

With the co-operation of the class, our officers and committee chairmen, we conducted a successful magazine sale and presented a junior-senior that shall not easily be forgotten. Frances Bendall, Fred Brooks, Dot Whiteley, Walter Wilson, Bettie Anne Young, Barbara Clement, Sam Northrop and Dot Stauffer were our class marshalls.

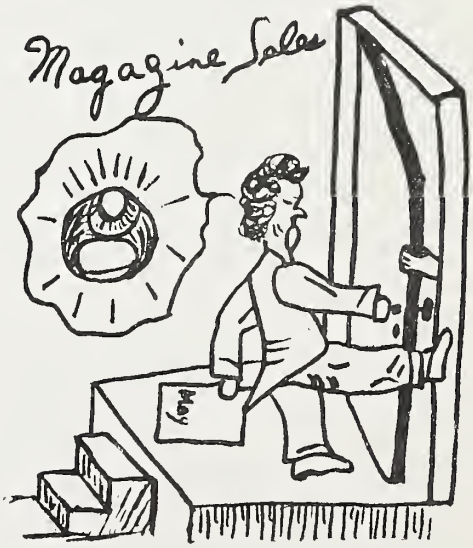

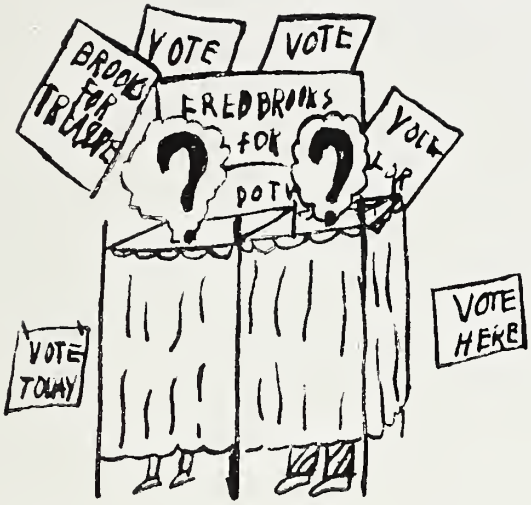

As seniors we again chose Carl Denton to lead and direct our class; Peggy Williams was elected secretary; McDonald Bland, vice-president; and Howard Proctor, treasurer.

Again we had a successful business venture in the sale of stationery. With characteristic enthusiasm, we entered into our many Senior activities. The annual staff was elected, producing the newly retitled yearbook, "The Tau." We sponsored an original Christmas program and contributed a decorated tree to the children's ward at the hospital.

We will never forget the thrill we received while hearing and taking part in "The Messiah."

The color and originality of our senior play "Annie Laurie" made all our hearts burst with pride, and our well-planned Senior day was a day that will always warm our hearts. With all our excitement in making plans for our graduation day, a new feeling came over us—a feeling that could make us remember our past with wistfulness and a tear in the eye; and, yet, make us proudly say, "We *have* aimed high, and we reached higher."

"Grow old along with me!

The best is yet to be,

The last of life, for which the first was made."

Robert Browning

PROPHESY

Your prophet's eyes have grown dim with proof-reading and her hands shaky from head-line writing as she begins her twenty-first year of being editor of the Universal Syndicate of "Green Lights" here in the small balcony room in Greenville High School.

For this special '49 alumni issue of the world-famous 365 page paper, all members of the class will be found and written up in their respective positions. This, of course, will require a short tour of the universe by yours truly in Spyridon Sideris' speedy new rocket ship. It is really a fast number. It lacks only five m.p.h. more to reach Speedy's own track record.

Several former graduates are already known through their fabulous achievements. Fred (Money-Bags) Brooks has reached great heights as the president of the Universal Government; and former S. C. A. president, Rufus Stark, holds the slightly less spectacular office of President of the United States. Not to be outdone by the males, Carolyn Bowen (the former "Smiles" Rowlette) has married into royalty and is now Queen of the World.

As your prophet boards the Rocket special, piloted by H. B. Heath and James Allen, she finds two more of the class of '49, Elsie Briley and Elma Ipock, who are now competent air hostesses.

On leaving Greenville High School, the passengers gaze down upon the beautiful antique building. Of course it is slightly crowded with seventy-five people in each class, but former graduate Superintendent Donald Rose, aided by his secretary Anne Forbes and typist, Gordon Brown, is working on the plans for a new school.

Feeling pangs of hunger, the party makes its first stop at one of the branches of Brady's Quintriple Inn, where they are greeted by Dot Wilson Brady of the class of '49. She shows them through the great restaurant and introduces them to the two head dietitians, Eleanor Alphin and Anne Cahoon. From these two inventors of the new French fried hot dogs, the party learns of the radio program, "The Swamp of Dreams," sponsored by Brady's and put on by former N. F. L. members Louise Batson, Barbara Clement, Teresa Saieed, and Roy Hardee.

The next stop on the universal tour is New York. There your prophet finds Lytle Batchlor and Sam Northrop directing traffic on Times Square, where a special radiator has been installed for their convenience.

Other forty-niners found in the big city are models Frances Bendall Donnelly, former Miss America, modeling coats from Brodiers' to help her husband through medical school; Eleanor Norris is the new Maybelline eye girl, and Betty Morton the newest advertisement for Lovely-Lash Wave Preparation. Famous Bongdorf-Foodwoman dress and bathing suit models are Frances Venters, Anne Dunn, Sarah Sellers, Alice Jones, Marquerite Staton, and Ruth Page Allen, whose husband, Douglas Allen, manages the Bongdorf corporation, with the assistance of model photographer, Elvin Ray Jones.

Your prophet decides to stay over for the New York theatrical events, as many of the graduates have entered the world of the footlights. Singing in the musical, "Down in the Park" are Carl Denton, former class president; Bobby Odum, Charles Watson, and Eugene Wright. Renowned torch singer, Louise Gurganus, is using her class ties with the operatic stars, Gilbert Windham and Juanita Stokes, to try to get a part in Ken Owen's latest opera, "El Comino de Las Phantoms." As the weary *Green Lights* editor makes her round of the night clubs, she finds Arturo ("Pete") Andrade, accompanied by Gene Baker on the guitar, singing Mexican love songs. Dancing to the songs are the rhumba-swaying twins, Dot Stauffer and B. A. Larkins Edwards, wife of Raby Edwards, well-known movie star who stars in a production entitled "The Eyes." Often another forty-niner, Robert Mayo, shares star honors with Edwards with his specialty "The Raven."

PROPHESY

The prophet attends the newest Broadway drama, North Carolina Williams' (Mrs. Howard Proctor) "Streetcar Named Disgust," starring Sam Fleming, Tommy Hannaford, and Jane Langley. Her husband, Howard, handles the business and the production, assisted ably by handsome James Harvey Ward, Walter Wilson, and commercial artists Jack Morgan and Dot Whiteley. Just outside the theatre the editor of the *Christian Science Progressive*, former *Green Lights* editor R. W. Tyson, glides up in his Rolls Royce and persuades the Greenville party to visit LaGuardia Field, which has been remodeled into a stadium seating 200,000 fans. There the world-famous Green Ghosts, Joe Alligood, MacDonald Bland, McRay Bland, Bobby Fleming, Raleigh Lee, William Mac Lawhorn, Ben Roberson, Bob Corey, James Balance, James Buck, and Jimmy Briley, all coached by John Farley, are defending their World Championship title for the fifteenth time.

During the stopover, the contestants for the New York Beauty Queen title parade onto the field. Southern beauties, who were once forty-niners, Freda "Baby-Face" Sutton, Virginia "Lashes" Tripp, Helen "Legs" Rowland, and Grace "Waves" Haddock far outshine all the other glamorous girls.

Much as your editor hates to depart from so many famous forty-niners, she makes a quick trip to Mars in order to catch a glimpse of Mrs. Emily (Rice) Howard and Mrs. Thorburn (Whitehurst) Minges, who are operating the Planet Delight Shop where they are specializing in the sale of Rice Krispies and Pepsi-Cola. Nurses working there to take care of greedy customers are Nancy Jo Smith, Virginia Speight, and Carolyn Whitehurst.

After a brief greeting to the former graduates, your tired prophet begins her flight back to earth, but just before she drops off for a short cat nap, she is startled to hear from the ship's radio a special broadcast by Allen Churchill, now following in the oratorical steps of the great "Winnie." As a background for his speech, a skit entitled "Oh, There's Great News Tonight" by the famed author, Peggy Carson, is presented, featuring Peggy Tucker, Billy Tucker, Lou Ellen Keech, Steve Moss, Kenneth Gray, and Barbara Jenkins. This program is sponsored by "Reworgriah" (hair-grower, spelled backwards), a preparation invented by Josephine Parkerson. Taking care of the Saturn and Earth branches of the firm are Hazel Western and Larry Ricks, respectively.

About the time the program is completed, your exhausted prophet lands at Greenville High School to find that the Annual Staff has taken over the *Lights* editorial room. Realizing there is but one thing to do, she does it—she takes to her bed with Joanna Bunch's latest book *How to Keep Your Temper and Get What You Want.*

LAST WILL AND TESTAMENT

We, the graduating class of 1949—better known as the forty-niners, who, after five years of hard labor see the end of one phase of a happy journey drawing near, do hereby bequeath all our worldly possessions, moral virtues and intellectual attainments to those we leave behind.

Article I, to the future dignified Seniors, we leave our lonely but cherished senior privilege, fearing that they may lose it with one step in the wrong direction.

Article II, To our school, G. H. S., Mr. J. H. Rose, Mr. O. E. Dowd, and the faculty; we leave our warmest appreciation and gratitude for the many ways in which they have helped to make our lives more complete.

Article III, To the student body, we leave G. H. S. hoping that they will continue to uphold the high ideals and standards of our alma mater, which we shall love forever.

Article IV, Fred Brooks, the "Brain", and Betty Ann Young, the "Genius", leave their brain power to be equally distributed among Franklyn Brown, Frances Sigmon, and Vernice Howard.

Article V, Billy Tucker leaves his unbounding energy to Tommy Lupton.

Article VI, Ken Owens and Robert Mayo leave their chemistry notebooks, which are master pieces, to the chemistry department.

Article VII, Bob Corey and Kenneth Gray leave all their wasted time to Rodney Fulcher and Ray Sears, hoping that it will be put to good use.

Article VIII, Carl Denton leaves his ability to jitterbug to "Coon" Williams and Peggy Joyce Barrow.

Article IX, Howard Proctor, Elvin Ray Jones, and James Harvey Ward leave their vast vocabularies to Martha Gilbert and Augusta Overton.

Article X, Steve Moss leaves his ability to get along with the teachers to anyone who may need it.

Article XI, Eugene Wright and McRay Bland leave their quietness to Jake Stauffer and Louis Clark.

Article XII, Elsie Briley, Grace Haddock, Elma Ipock, and Virginia Speight left!

Article XIII, Anne Forbes leaves her sweet disposition to Ellen Sawyer.

Article XIV, Eleanor Norris leaves, promising Jimmy she'll always be true and instructing him to do likewise.

Article XV, Barbara Clement, Peggy Carson, and Helen Rowland leave silently.

Article XVI, McDonald Bland and Betty Morton leave their good looks to Jimmy Cox and Barbara Russell.

Article XVII, Tommy Hannaford, Sam Fleming, and Peggy Tucker leave their dramatic ability to the dramateers.

Article XVIII, Larry Ricks, H. B. Heath, and Joe Alligood leave their cute physiques to Dallas Clark, Floyd Stokes, and Bob Watson.

LAST WILL AND TESTAMENT

Article XIX, Dot Wilson leaves her versatility and leadership to Marie Ann Scheller.

Article XX, Eleanor Alphin leaves her eyes to Jane Alexander.

Article XXI, Carolyn Rowlett and B. A. Larkins leave their amiable personalities and way with the boys to any lonely G. H. S. girl.

Article XXII, Louise Batson leaves——Talking.

Article XXIII, Frances Bendall and Sarah Sellers leave their "Model" figures to Bobby Windberry and Mary Ann Smoot.

Article XXIV, Joanna Bunch leaves her friendliness and flashy smile to Paul Conway.

Article XXV, Anne Cahoon leaves the G. H. A. hoping that it will survive in her absence.

Article XXVI, Alice Foley Jones leaves her "line" to Barbara Smith.

Article XXVII, Teresa Saieed leaves her superlative to Peggy Cox.

Article XXVIII, Lou Ellen Keech, Hazel Weston, and Marguerite Staton leave not daring to look back.

Article XXIV, Ruth Page leaves trying to find a remedy for Doug's eternal flirting.

Article XXV, R. W. Tyson leaves his vocabulary to James Ray Roberson.

Article XXVI, Dot Whitely, after finishing this annual, leaves for Dix Hill.

Article XXVII, Barbara Jenkins leaves Mac, hoping he'll continue to be true.

Article XXVIII, Bobby Odum leaves his pretty, blond curly hair to the less fortunate boys with one warning—roll it each night or else!

Article XXIX, Bobby Fleming, Raleigh Lee, and John Farley leave their athletic ability to next year's team.

Article XXX, Emily Rice wishes to leave her freckles and cute smile to "Doogie" Larkins.

Article XXXI, Donald Rose and Roy Hardee leave with their cameras.

Article XXXII, Lytle Batchlor leaves her walk to Sarah Wooten.

Article XXXIII, Thorburn Whitehurst leaves her enviable complexion and sweet expression to Louise Briley.

Article XXXIV, Peggy Williams leaves her books along with the answers to Joyce Calhoun.

Article XXXV, Nancy Smith leaves worrying about Tommy.

Article XXXVI, Rufus Stark leaves his sister hoping she will follow in his footsteps.

Article XXXVII, William McLawhorn and Raby Edwards leave their ability to get along with the girls to Jack Neilson and Dwight Garrett.

Article XXXVIII, Jane Langley (Annie Laurie) leaves her chicness to Peggy Bowen.

Article XXXIX, Dot Stauffer leaves to join the Navy.

LAST WILL AND TESTAMENT

Article XXXX, Sam Northrop leaves his cadillac to Norwood Whitehurst along with a list of all his secret parking places.

Article XXXXI, Doug Allen leaves to buy a ring for Ruth.

Article XXXXII, Bobby Smith and Ben Roberson leave their petiteness to all the other little boys in G. H. S.

Article XXXXIII, The Forty-Niners leave in search of greater fortune and fame.

JUNIORS

... LOOKING FORWARD

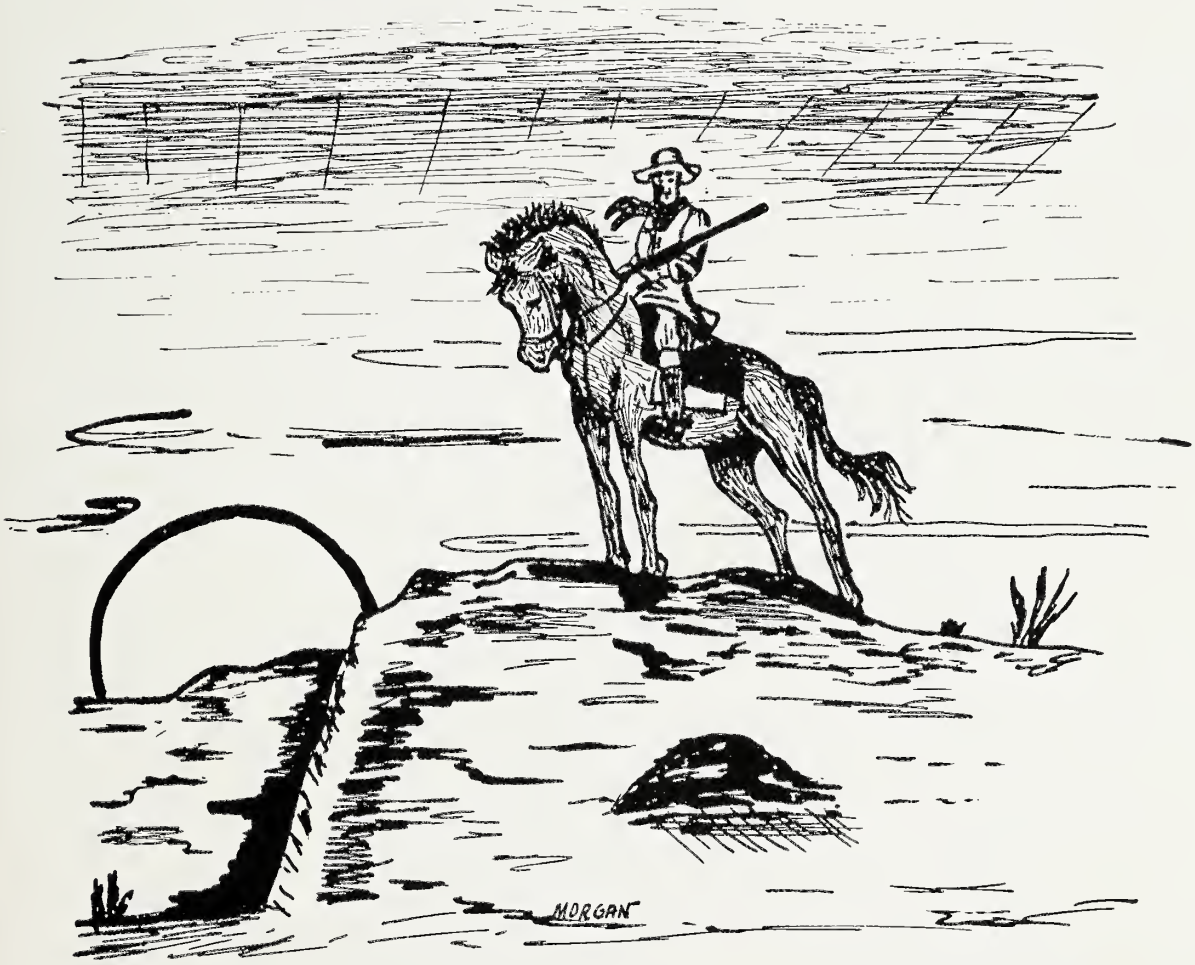

JUNIORS

Garret, Dwight, *President*

Clark, Lewis, *Vice President*

Briley, Louise, *Secretary*

Hines, Carolyn, *Treasurer*

Alexander, Jane

Allen, Betty Jean

Allen, Nancy

Ayers, Eugene

Baker, Jennie

Barrow, Peggy Joyce

Bland, Peggy

Bowen, Peggy Joyce

Boyd, Lorraine

Bradshaw, Harvey

Branch, Betty Sue

Briley, Doris

Briley, Myrtle

Brown, Franklin

Best wishes for a long time! I think you are really very sweet and I hope your ambition is realized. I wish you a lot of luck in the future. Be good and keep in touch. Love, Peggy Bland

JUNIORS

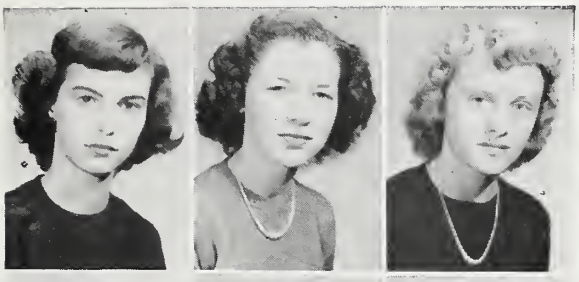

Boyd, Zelma

Calhoun, Joyce

Carson, Loretta

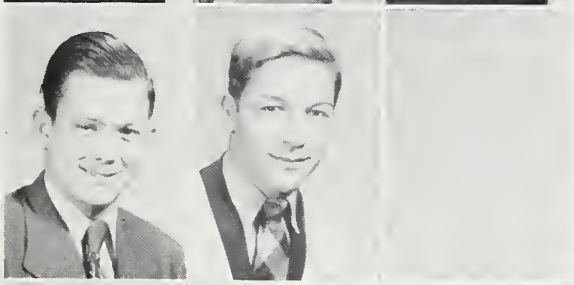

Clark, Dallas

Conway, Paul

Cox, Billy

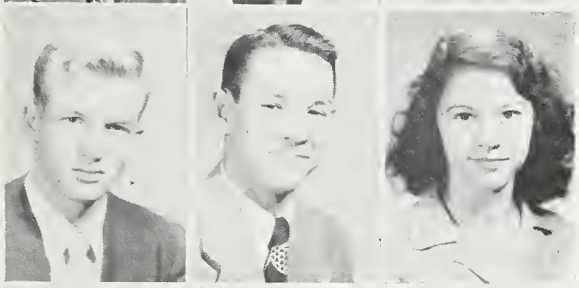

Cox, Jimmy

Crawford, Mack

(Wilson) Culbrith, Lulubelle

Duke, Ann

Dunn, Carmen

Edwards, Harold

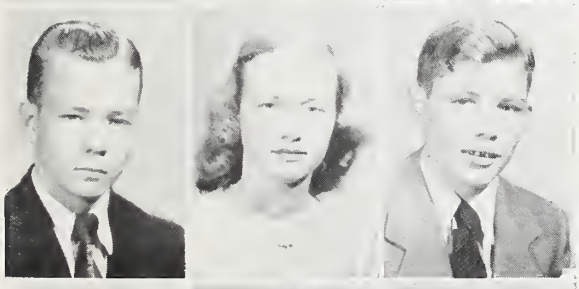

Faulkner, Billy

Fleming, Joyce

Flye, Bobby

Goor, Walter

Gilbert, Martha

Godley, Margaret

JUNIORS

Hardee, Hazel

Harris, Betty Sue

Hodges, Edna

Hollingsworth, Jean

Howard, Vernice

Jackson, Belva

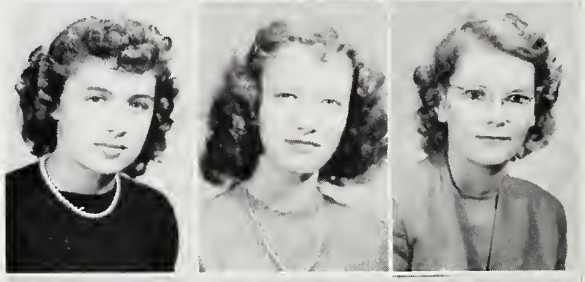

Jones, Eunice

Jordan, Billy

Joyner, Max

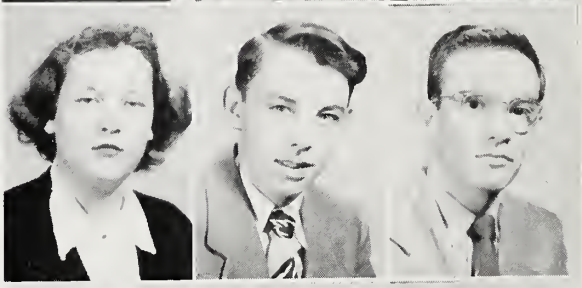

Joyner, Richard

Laughinghouse, Billy

Lewis, Janice

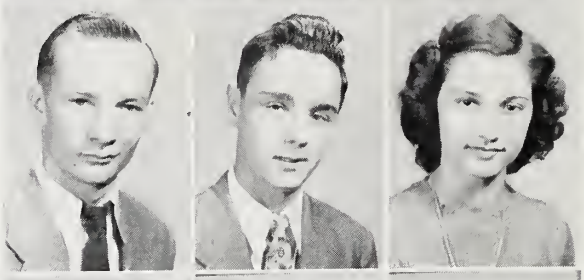

Lupton, Tommie

MacKenzie, Martha

McGowan, Louise

Morgan, Ruby

Morris, Peggy

Neilson, Jack

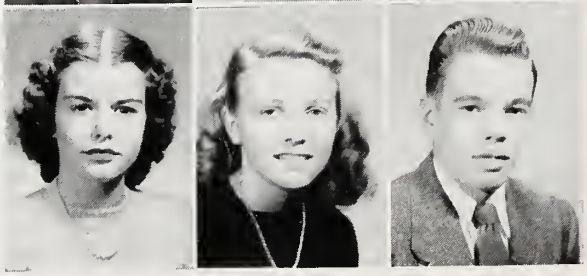

JUNIORS

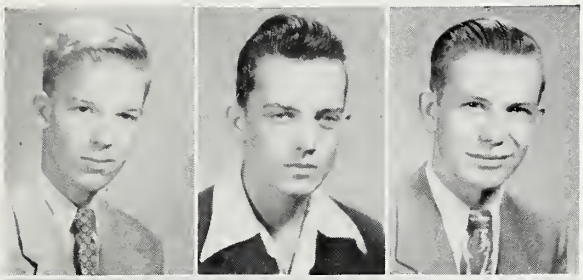

Pace, Tommy

Paul, Curtis

Perry, Walker

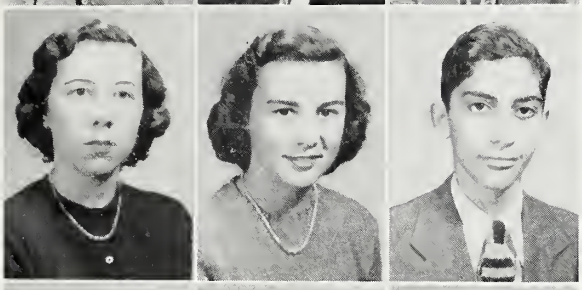

Riddick, Barbee

Russell, Barbara

Saieed, Mitchell

Sawyer, Joe

Scheller, Marie Anne

Sears, Ray

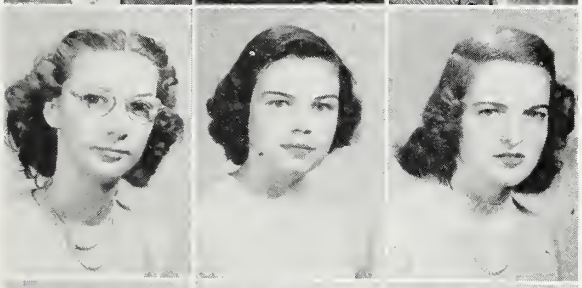

Simpson, Pat

Smith, Barbara

Smith, Catherine

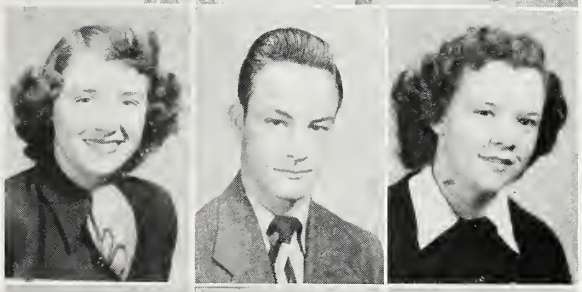

Stafford, Anne

Stauffer, Jake

Stocks, Carole

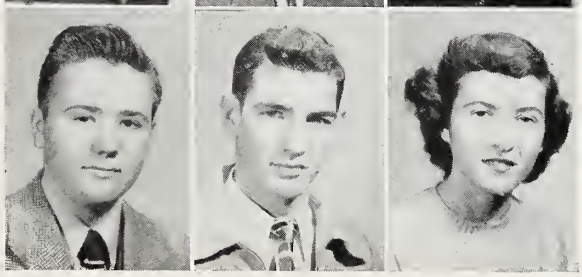

Taylor, Louis

Tilghman, Billy

Tucker, Joyce

JUNIORS

Turner, Karl

Vainwright, Julian

Wadford, Betty Lou

Waters, Anne Rae

White, Jane

Whitehurst, John

Whitehurst, Norwood

Williams, Bobby

Wooten, Sarah

Roy Hardee (not pictured)

Class Advisors

Miss Perry Mrs. Utley

Miss Haskett

Class Motto

"Rolling, not Drifting."

Class Colors

Blue and white

SOPHOMORES

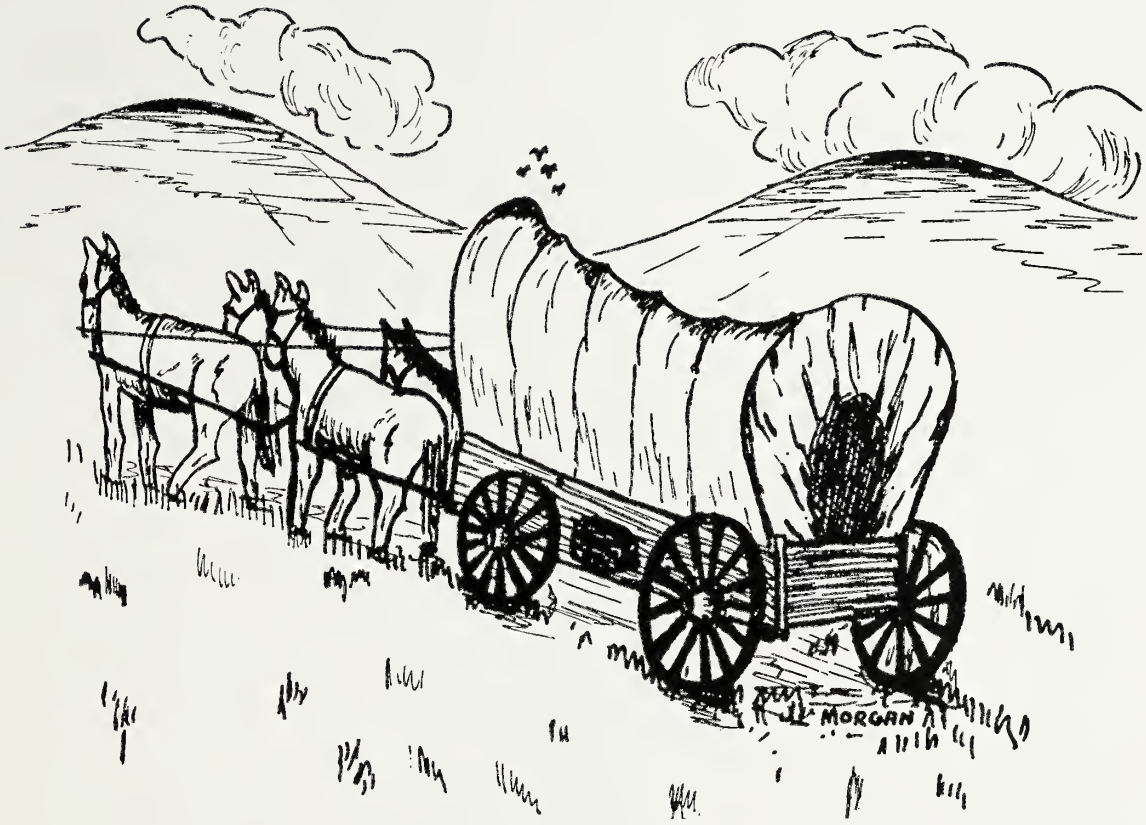

SOPHOMORE CLASS

Eddie Tanner, *Past President*
Augusta Overton, *President*
Janet Waters, *Secretary*
Floyd Hendrix, *Treasurer*

Allen, Douglas
Aman, Johnny
Andrews, Melba
Batson, B. T.

Beacham, Marvin
Brady, Billy
Buck, Joyce
Bunch, Betty Jane

Bunch, Joel
Cannon, John David
Carawan, Horace
Carr, Marjorie

Cox, Peggy
Cox, Walter
Clark, Catherine
Clark, James A.

Clark, Joe
Clapp, Carolyn
Culberth, Myrtle (Junior)
Daughtery, Earl (not pic.)
Dawson, Doris

Dillingham, James
Elks, Rebecca
Faulkner, Violet
Flye, Larry (not pic.)
Fleming, Margaret

Foley, Milton
Forrest, Peggy
Fulcher, Rodney
Harper, Dolores

SOPHOMORE CLASS

Haymes, Virginius
Hester, Mollie Jean
House, John
Howe, Lewis

Humber, Johnny
Ipock, Linda
Jones, Earl
Lee, Bobby

Lee, Kent
Little, Rachel
Lassiter, Sue
Langley, Mary Frances

Laughinghouse, Holden
Little, Ann
Martin, Peggy
McLawhorn, Peggy

May, Allene
Mayo, Ed
McCrary, Ann
McKeel, Arlene

Mazingo, Doris
Neal, Alice
Nichols, Peggy
Ormond, Lyman

Perkins, Virginia
Phelps, Hildred
Pollard, Rachel
Puryear, Doris

Roberson, James Rae
Sawyer, Ellen Earl
Seaboch, Doris
Sears, Jackie

SOPHOMORE CLASS

Sigmon, Frances
Sideris, Johnny
Simpson, Billie
Smith, Joyce

Smith, Helen
Smith, Patsy
Smiley, Ralph
Spain, Christine

Stokes, Joyce
Stanley, Jake
Stancill, Mattie
Stoneham, Eleanor

Sugg, Suggie
Suggs, Elizabeth
Sutton, Ann
Taft, Zack

Thomas, George
Tripp, Jarvis
Tripp, Margie
Tucker, Dot

Tucker, Marjorie (not pic.)
Vaniford, Doris
Waldrop, Mary Ann
Watson, Bob

Whichard, Rona
White, Barbara
Whitehurst, Bynum
Williams, Clara

Wingate, Janie
Winberry, Bobbie
Woolfolk, Billy
Worsley, Carl

SOPHOMORE CLASS HISTORY

Class Advisors: Mr. Gaither Frye, Mr. R. B. Starling, Mrs. Luther Herring
Class Motto: B^2

Class Colors: Red and White

Class Flower: Red Rose

The sophomore class is composed of 110 students. We gave the most successful Freshman Follies ever given by a Freshman class and we are looking forward to giving an equally successful Coronation Ball. Though low financially, the ideals of this class are high and with the co-operation of everyone we will keep climbing.

Mary Ann Waldrop

The definition of Sophomore, according to Webster, is "A student in the second year of high school.

It comes from two Greek words, Sophos and moros, meaning wise and fool respectively. Earlier forms of this word are sophomer and sophumer."

The FRESHMAN is the fellow who knows
not and knows that he knows not;

The SOPHOMORE is the fellow who knows
not, and knows not that he knows not;

The JUNIOR is the fellow who knows,
and knows not that he knows;

The SENIOR is the fellow who knows,
and knows that he knows.

—*Anonymous*

"AROUND SCHOOL"

JUNIOR

FRESHMEN

Alton Adams
J. D. Adams
Howard Allen
Al Averette
Barbara Batchelor

Mary Dunn Beatty
Clifton Boyd
Jimmie Brewer
Talitha Brickhouse
Dorothy Briley

Sidney Briley
Jay Campbell
Joyce Cannon
Billie Jean Carson
Wallace Conway

James Corey
Tommy Cox
Elizabeth G. Crawford
Mary Elizabeth Crawford
Sellers Crisp

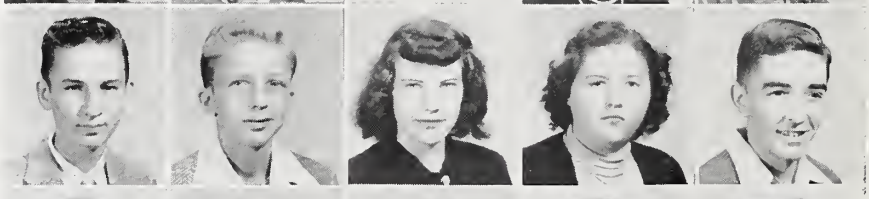

Frances Darden
Lois Dunn
Peggy Dunn
Irvin Edmondson
Julius Edwards

Robert Elks
Tommy Evans
Eddie Farley
Margie Ruth Fields
Terry Flanagan

Polly Fleming
Ola Forbes
Tom Forbes
Willy Gardner
Obie Lee Godley

Frances Estelle Greene
Marty Hadley
Thelma Hardee
Elizabeth Ann Hardy
Erline Harrington

Huel Hemby
Curtis Hendrix
Jake Higgs
Cecil Holmes
Deanie House

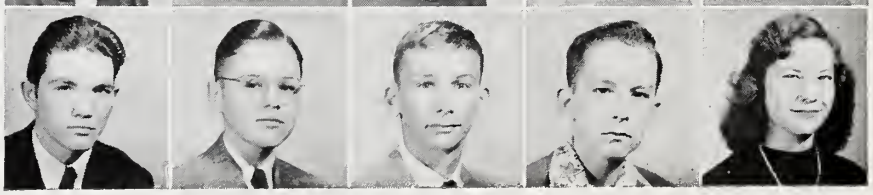

FRESHMEN

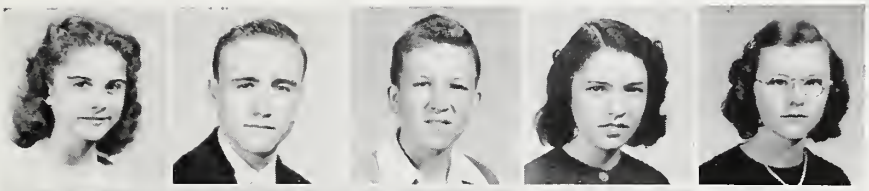

Sharlene Howard
Charles Huffstetter
Sam Hux
Betty Jackson
Betty Jane Jackson

Ann James
Jean James
Jo Ann Johnson
Leslie Jones
John Karsnak

Billy Landing
Shirley Manning
Lula Mayo
John Messick
Norval Messick

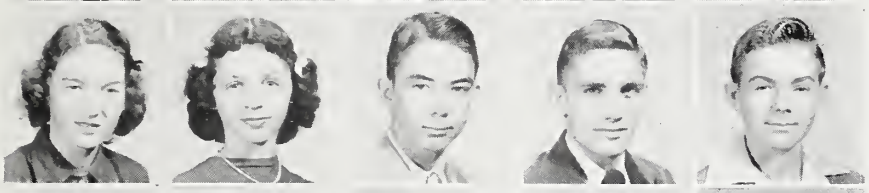

Betty L. McGowan
Edwina McMullen
Jesse Moye
Leon Moore
Fletcher Murray

Bobby Nichols
Doris Nichols
Luther Nichols
Billy Nobles
Shirley Owens

Ruby Padgett
Nina Jean Paul
Jean Phelps
Nancy Proctor
Janice Relyea

Marjorie Rhodus
Hildegarde Roberts
Charles Ray Ross
Joe Rowland
Shirley Saieed

Rudolph Scheller
Glenn Scott
Faye Sermons
Betty L. Shackelford
Hazel Shackelford

Connie Singleton
Betty L. Small
Wayne Smiley
James Ray Smith
Mary Ann Smoot

FRESHMEN

Mary Ann Stark
Earl Stokes
Helen Stokes
Janice Suggs
Gilda Taylor

Mitzi Sue Taylor
Jean Tetterton
Barbara Tilley
Dorothy Tripp
Donald Tucker

Lois Tucker
Gene Vincient
Janet Watson
Richard Weatherington
Louise Webb

Chas. Williams
Joe Wilson
Troy Wilson
John Winstead
Billy Wooten

"I remember the gleams and glooms
that dart
Across the schoolboy's brain;

The song and the silence
in the heart,
That in part are prophecies,
and in part
Are longings wild and vain.

And the voice of that fitful song
Sings on, and is never still:
'A boy's will is the wind's will,
And the thoughts of youth
are long, long thoughts."

Henry Wadsworth Longfellow

EIGHTH GRADE

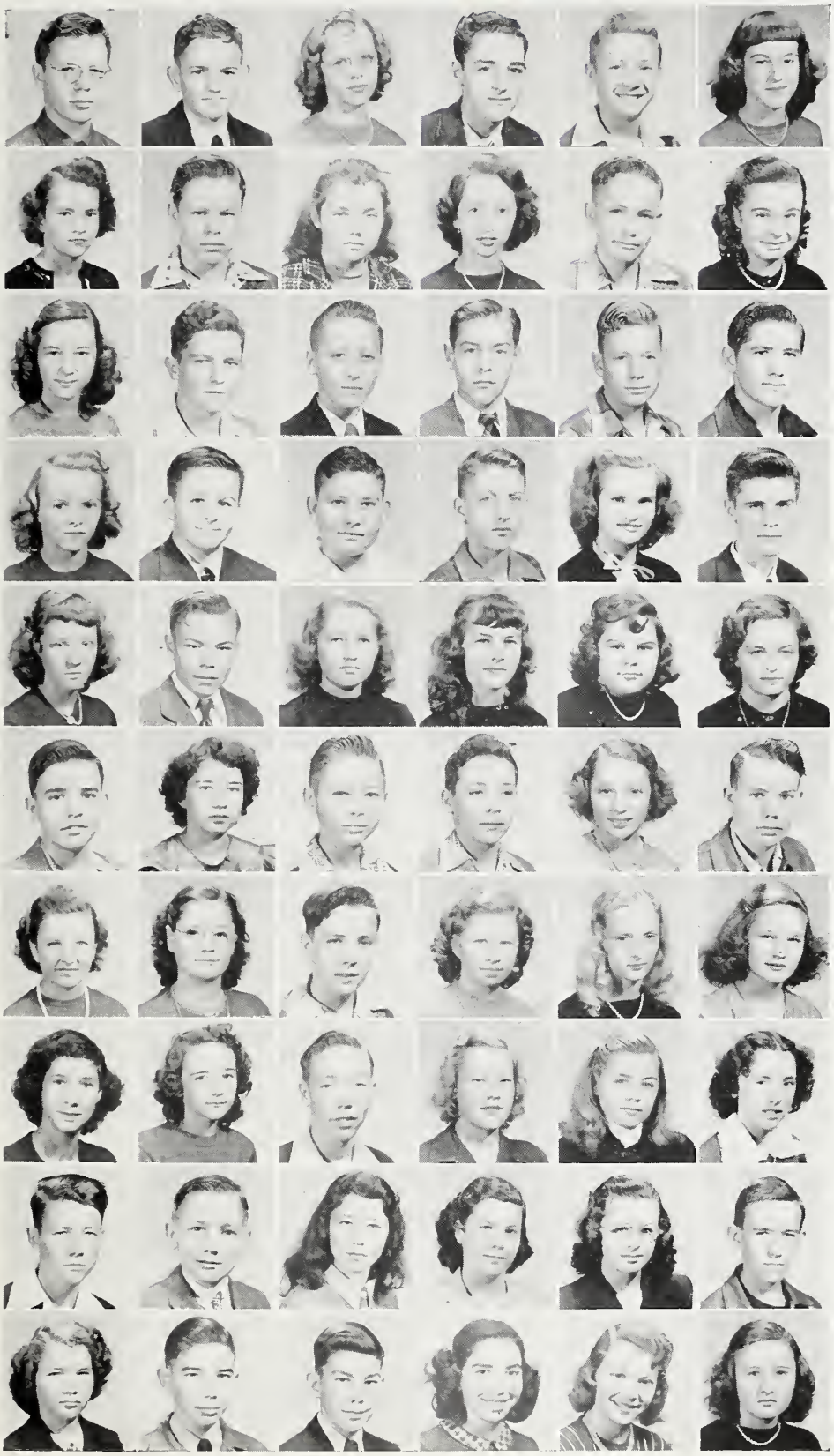

Kenneth McArthur
Jimmy Anderson
Joyce Anderson
Edward Barber
Bobby Barnhill
Barbara Barrow
Grace Barton
Jesse Beacham
Marie Blackburn
Carolyn Branch
Douglas Brantley
Zelma Braxton
Ann Brewer
Elvin Ray Brewer
Billy Briley
Frank Brooks
Charlie Byrum
George Campbell, Jr.
Jean Cannon
Therion Carr
John Carrington
Jimmy Cheatham
Jean Cherry
Douglas McCleod
Barbara Corbett
Walter Coward
Barbara Cozart
Shirley Cross
Margaret Culbreth
Joyce Davenport
Dallas Evans
Mary Rose Evans
Ray Evans
Bobby Faulkner
Lilly Flye
Leroy Flynn
Janice Fornes
Mary Jane Forrest
Preston Fields
Wynette Garner
Sarah Frances Gay
Virginia L. Godley
Myrtle Hassell
Shirley Harris
Andrew Heath
Magdalene Hill
Mandola Hollingsworth
Nancy Howell
Lloyd Hudson
George Ipock
Barbara James
Elizabeth James
Patsy James
David Johnson
Evelyn McRoy
Ronald Ruffin
John Russell
Marguerite Saieed
Jean Sawyer
Ruth Shyver

EIGHTH GRADE

Evelyn Smith
Guy Smith, Jr.
Thomas Smoot, III
Sudie M. Spain
Estelle Speight
Frank Spencer

Lewis Stocks
Ann Stokes
Jack Taylor
Jody Taylor
Roy Taylor
Jo Ann Timberlake

Linwood Trippe
Vernon Tyndall
Clara Tyson
Bobby Wadford
Doris Waters
Jane Whitaker

Frances White
Linda Whitehurst
Bruce Williams
Elizabeth Williams
Jerry Worsely
Sam Worthington

Smith Worthington
Helen Jones
Rosa Jones
Sara Lee
Betsy Leggett
Patsy Leichter

Jo Ann Manning
Kathleen Manning
Agnes Markham
Herman Mills
Sue Nichols
Helen Odum

Tommy O'Neal
Janice Ormand
George Phillips
Joan Pollard
Anne Powell
Cabel Powell

Hilton Quinn
Melrose Respress
Bobby J. Ricks
Cecil Riddick
Lela Roberson
Harry Lee Roberts

Deanie Roebuck
Lloyd Ray Hardee

SEVENTH GRADE

Bruce Baker
Mary Lou Brewer
Doris Buck
Bill Cattlette

Earlena Christian
Bobby Conway
Gloria Ann Cox
Donald Dewey

David Dickinson
Magnolia Duckworth
Gene Duffin
Mary Joyce Elks

Ted Forns
Shelly Glisson
Ann Gray
Shirley Gray

Jimmy Hawkins
"Bill" Hendrix
Judy Howe
Andwer Joseph

Larry M. Shyver, Jr.
Fayo Mobley
Bobby Nunn
Hugh Peaden

Ramona Pollard
Jesse Pollard
Alton Puryear
Barbara Puryear

Leroy Quinn
Elizabeth Roebuck
Martha L. Smith
Patsy Sutton

Boots Thomas
Shirley A. Thorn
Catherine Tucker
Sylvia Weeks

Betty S. Wilson
Vernon Wingate

CHEERING SECTION

DEAR OLD GREENVILLE

Words and Music by: H. A. McDougle

Dear Old Greenville,
Loyally we stand united.
Rough and ready,
Fight the fight with all your might
And win, hey!
Firm and steady,
Eyes upon the ball always,
Onward to victory,
Pride of future days.

CHORUS

Fight the fight,
Green and white;
Onward we're pushing to win the goal
Then here goes,
On your toes,
Let them know that we're death on foes.
RAH! RAH! RAH! RAH! RAH!

PEP SONG

We are the sons of old G. H. S.
Of all the others we are the best.
Send those Phantoms out to win
The Fans will cheer them thru thick and thin.
Come on Greenies, get out and fight
Win that game for old Green and White
We are always there with you
As we go to victory.

By: Amos Leggett

CHEERS

Orange Crush, Lemon Ice
Hit 'em once, hit 'em twice
Hit 'em fast, hit 'em slow
Come on Greenville, Let's go.

G-R-E-E-N-V-I-L-L-E
G-R-E-E-N-V-I-L-L-E
Greenville! Greenville!
FIGHT!!! FIGHT!!! FIGHT!!!

ACTIVITIES

SALOON
DRINK SLUG'S BEER
BEER
Joes Palace
MANDY'S PLACE
JACK MORGAN

STUDENT COUNCIL

President: Rufus Stark
Secretary: Peggy Barrow

Vice President: Dot Wilson
Treasurer: Fred Brooks
Rov. Reps.: Rodney Fuleher, Dwight Garrett

REPRESENTATIVES

Billy Brady, Harvy Bradshaw, Lewis Clark, Carl Denton, Bobby Fleming, Milton Foley, Frances E. Greene, Floyd Hendrix, Tommy Lupton, Edwina McMullan, Augusta Overton, Tommy Paee, Naney Proctor, Carolyn Rowlett, Teresa Saieed, Marie Ann Scheller, Glenn Scott, Larry Shyver, Suggie Sugg, Joanne Timberlane, Roy Taylor, Billy Tucker, Doris Vandiford, Doris Waters, Janet Waters, Mary Ann Waldrop, Walter Wilson

TRAFFIC COMMITTEE

Lytle Batchelor, Sidney Briley, Carl Denton, Ann Duke, Margaret Fleming, Dwight Garrett, Fletcher Murray, Sam Northrop, Nancy Proctor, Carolyn Rowlett, Marie Ann Seheller, Mary Ann Stark, Charles Watson, Janet Watson, Thorburn Whitehurst, Dot Whiteley, Peggy Williams

LIBRARY STAFF

Margie Carr, Elizabeth Crawford, Lillie Belle Culbreth, Sam Fleming, Hazel Hardee, Huell Hemby, Ken Owens, Shirley Owens, Ruby Padgett, Doris Puryear,Melrose Respress, Bobby Jean Rieks, Hildegarde Roberts, Helen Smith, Estelle Speight, Smith Worthington

Librarian: Miss M. Farley

Not Pictured:

James Corey, Irvin Edmondson, Larry Flye, Joe Wilson, Billy Woolfolk

This page sponsored by
VETERANS OF FOREIGN WARS
CHARLES GRAY MORGAN POST NUMBER 9032
GREENVILLE, N. C.

TRAFFIC COMMITTEE

LIBRARY STAFF

NATIONAL HONOR SOCIETY

President: Bettie Ann Young *Secretary:* Caroline Rowlett

Treasurer: Fred Brooks

McDonald Bland
Barbara Clements
Carl Denton
John Farley
Martha Gilbert
Tommy Lupton
Marie Ann Scheller
Rufus Stark
Billy Tucker
Anne Rae Waters
Dot Whiteley
Peggy Williams
Walter Wilson

Adviser: Mr. R. B. Starling

MARSHALS

Fred Brooks Bettie Anne Young
Frances Bendall, Barbara Clements, Sam Northrop, Caroline Rowlette, Dot Stauffer, Dot Whiteley, Walter Wilson
Adviser, Miss Estelle Greene

Sponsored by
Mr. Barbee
Representative of
Herff Jones Co. and Collegiate
Cap and Gown Co.

GREEN LIGHTS STAFF

Co-Editors: R. W. Tyson and Bettie Anne Young

Tommie Lupton	Roy Hardee	Harvey Ward	Gordon Brown
Dot Wilson	Elvin Ray Jones	Janice Lewis	Sherman M. Parks
Sam Northrop	Howard Proctor	Sarah Sellers	Mrs. C. B. Utley, Ed. Adviser

Reporters: Peggy Bowen, Harvey Bradshaw, Billy Brady, Catherine Clark, Sellers Crisp, Eddie Farley, Elizabeth Ann Hardee, Johnnie Karsnack, Janice Lewis, Helen Stokes, Doris Vandiford, Ann Ray Waters, Bob Watson

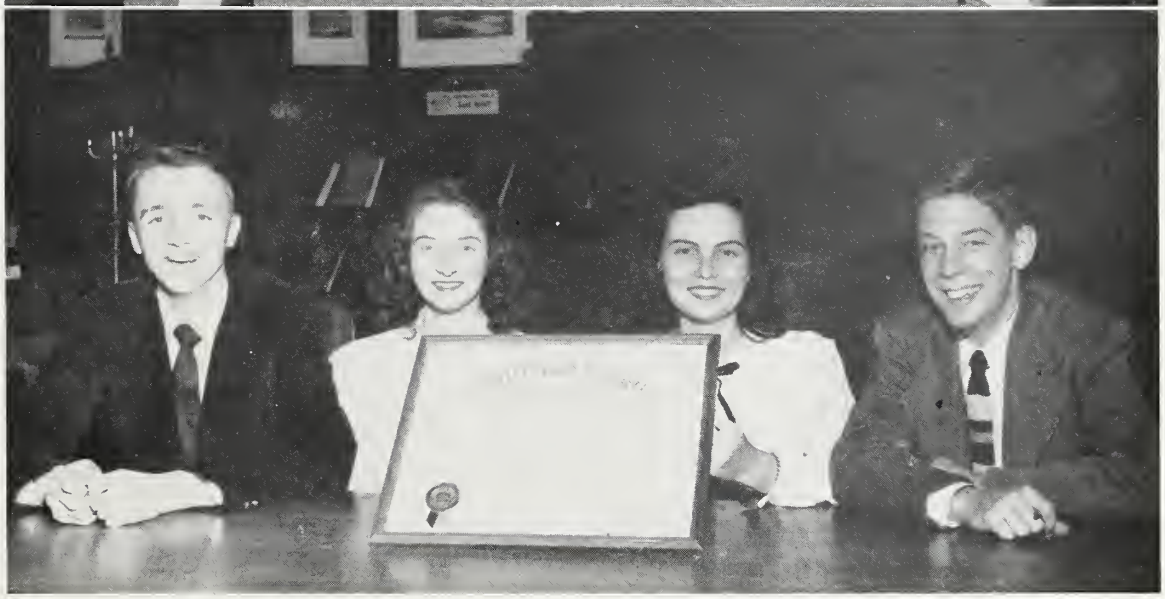

QUILL AND SCROLL

Frances Bendall	Howard Proctor
Sam Northrop	Bettie Anne Young

This page sponsored by the
DAILY REFLECTOR

"HARMONY AT ITS BEST"

Our "Messiah" chorus under the direction of Miss Ona Shindler

GIRLS

Louise Adams, Betty Jean Allen, Joan Allen, Nancy Allen, Eleanor Alphin, Lytle Batchelor, Frances Bendall, Peggy Bland, Bettie Sue Branch, Elsie Briley, Louise Briley, Myrtle Briley, Joyce Buck, Betty Jane Bunch, Joanna Bunch, Anne Cahoun, Joyce Calhoun, Loretta Carson, Peggy Carson, Carolyn Clapp, Catherine Clark, Barbara Clements, Peggy Cox, Ann McCrary, Ann Duke, Carmen Dunn, Margaret Fleming, Ann Forbes, Peggy Forrest, Martha Gilbert, Louise McGowan, Louise Gurganus, Dolores Harper, Betty Sue Harris, Molly Hester, Caroline Hines, Elma Hodges, Vernice Howard, Elma Ipock, Barbara Jenkins, Alice Foley Jones, Eunice Jones, Lewellyn Keech, Shirley Kelly, Martha McKenzie, Jane Langley, B. A. Larkins, Mary Ellen Larkins, Janice Lewis, Ann Little, Betty Morton, Peggy Nichols, Eleanor Norris, Ruth Page, Josephine Parkerson, Virginia Perkins, Emily Rice, Barbara Riddick, Carolyn Rowlett, Teresa Saieed, Ellen Earl Sawyer, Marie Ann Scheller, Sarah Sellers, Doris Seabock, Jackie Sears, Frances Sigmon, Billie Simpson, Pat Simpson, Joyce Smith, Kitty Smith, Patsy Smith, Dot Stauffer, Juanita Stokes, Suggie Sugg, Ann Sutton, Freda Sutton, Dot Tucker, Peggy Tucker, Frances Venters, Mary Ann Waldrop, Ann Rae Waters, Janet Waters, Hazel Weston, Barbara White, Jane White, Carolyn Whitehurst, Thorburn Whitehurst, Dot Whiteley, Peggy Williams, Bobby Winberry, Bettie Ann Young.

BOYS

Arturo C. Andrade, Gene Baker, B. T. Batson, Harvey Bradshaw, Jimmy Briley, Frank Brooks, James Buck, Dallas Clark, Lewis Clark, Paul Conway, Mack Crawford, Carl Denton, Bobby Flye, Milton Foley, Dwight Garrett, Tommy Hannaford, H. B. Heath, Cecil Holmes, John Humber, Earl Jones, John Messick, Steve Moss, Jack Neilson, Sam Northrop, Bobby Nichols, Bobby Odum, Lyman Ormond, Curtis Paul, Howard Proctor, Donald Rose, Mitchell Saieed, Ray Sears, Ralph Smiley, Frank Spencer, Rufus Stark, Jake Stauffer, Earl Tripp, Zack Taft, Karl Turner, Eugene Wright, Charles Watson, Bobby Williams, Gilbert Windham.

This page sponsored by

THE GREENVILLE MUSIC CLUB

BOYS' GLEE CLUB

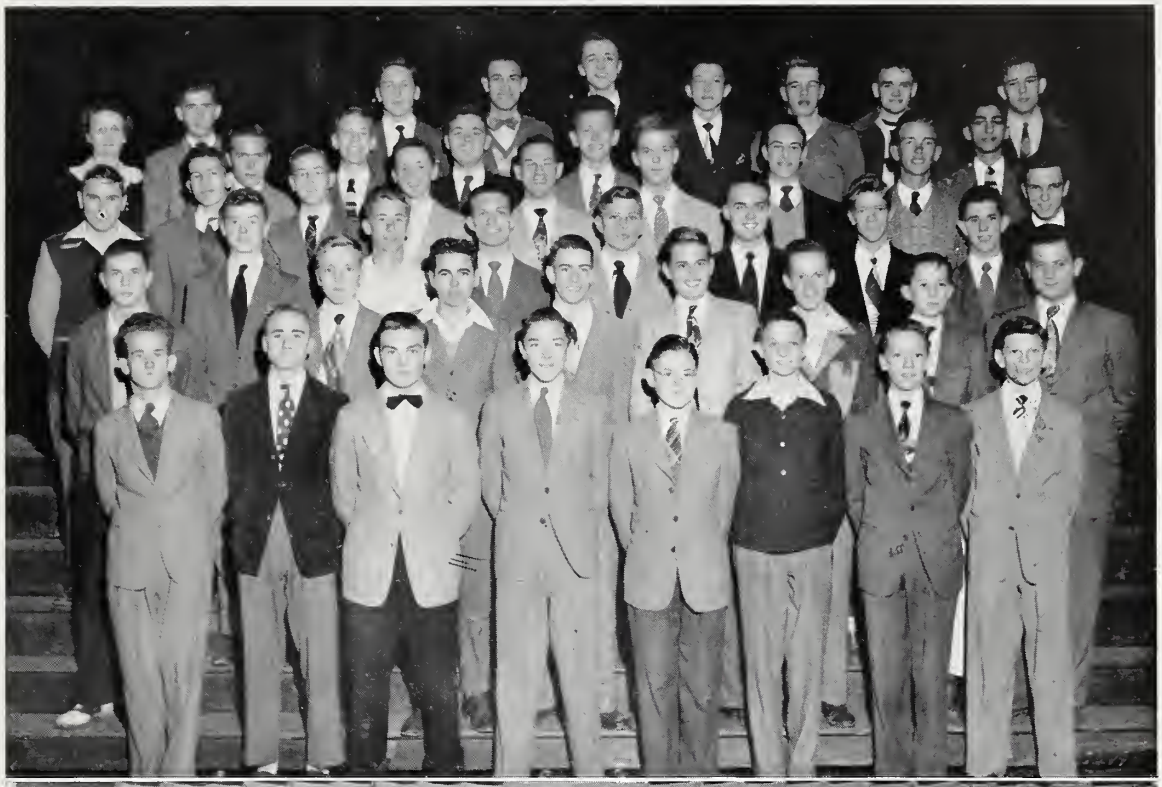

GIRLS' GLEE CLUB

GREENVILLE HIGH SCHOOL BAND

Eddie Barbee
Dorothy Briley
Franklin Brown
Paul Conway
Louis Clark
Wallace Conway
Billy Cox
Ronald Duffin
Dorothy Frizzelle
June Frizzelle
Rodney Fulcher
Wiley Gardner
Max Joyner
John Karsnack
Billy Landing
Billy Laughinghouse
Peggy Martin
Fletcher Murray
Jesse Moye
Bobby Nichols
Marie Scheller
Michel Saieed
Frances Sigmon
Jake Stauffer
Wayne Smiley
Joyce Smith
Jarvis Tripp
Dot Tucker
Julian Vainwright
Bob Watson
B. S. Whitehurst
Bobby Williams
Bobbie Winberry
Charles Williams

Leader: Mr. Arant

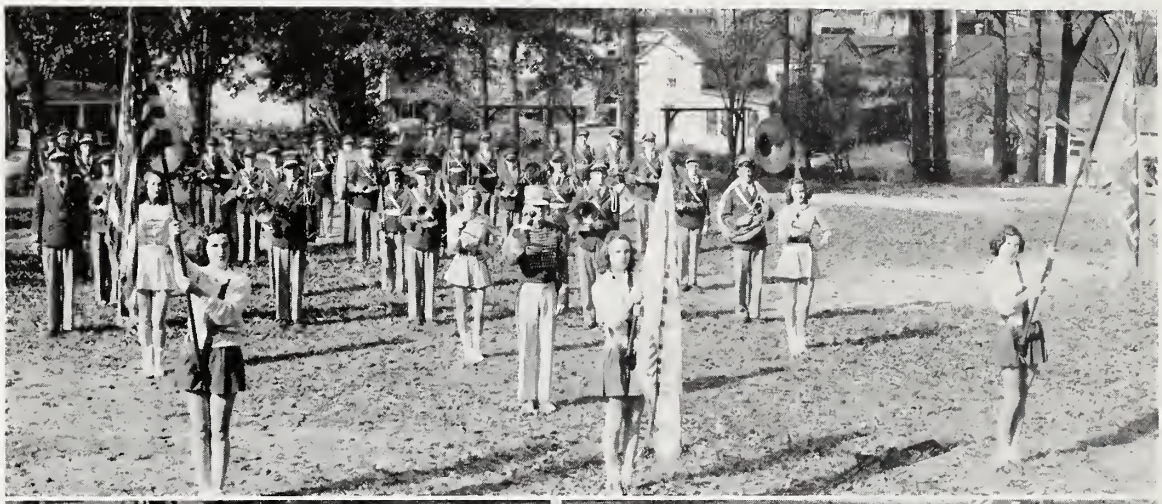

MAJORETTES

Chief Majorette—Sarah Sellers
Flagbearers: Catherine Clark
Ruth Page
Betty Sue Harris
Hildegarde Roberts
Dot Wilson

ORCHESTRA

Louis Clark
Martha Gilbert
Johnny Humber
Peggy Martin
Ken Owens
Mitchell Saieed
Joe Sawyer
Jake Stauffer
Juanita Stokes
Leader: Mr. Arant

JUNIOR BAND

Amos Ray Evans
Magdalene Hill
David Johnson
Patsy Leichter
Kenneth McArthur
Douglas McLeod
Deanie Roebuck
Connie Singleton
Guy Smith
Tom Smoot
Sammy Worthington
Richard Weatherington
Leader: Mr. Arant

NATIONAL FORENSIC LEAGUE

Peggy Barrow, Louise Batson, Frances Bendall, Peggy Bowen, Frederick Brooks, Anne Cahoon, Catherine Clark, Barbara Clement, Anne Dunn, Rodney Fulcher, Tommy Hannaford, Roy Hardee, Betty Sue Harris, Alice Foley Jones, Sue Lassiter, Anne McCrary, Sam Northrop, Augusta Overton, Howard Proctor, Carolyn Rowlette, Mitchell Saieed, Teresa Saieed, Ray Sears, Ralph Smiley, Rufus Stark, Suggie Sugg, Freda Sutton, Billy Tucker, Dot Whiteley, Peggy Williams, Dot Wilson, Carl Worsley, Bettie Anne Young

NATIONAL FORENSIC CLUB

President: Frederick Brooks
Secretary: Louise Batson
Point Sec'y: Rodney Fulcher
Vice Presidents: Bettie Ann Young, Roy Hardee
Parliamentarian: Sam Northrop
Treasurer: R. W. Tyson

Barrow, Batson, Bendall, Bowen, Bunch, Clapp, Clark, Clement, Dunn, C. Dunn, Flanagan, Fleming, Forrest, Dreene, Hadley, Harris, Howard, James, A. F. Jones, L. Jones, V. Jones, Larkins, Lassiter, Mayo, McCrary, McMullan, Nichols, Overton, Perkins, Phelps, Rice, M. Saieed, S. Saieed, T. Saieed, J. Sears, R. Sears, Sigmon, Smiley, Smoot, Stark, Sugg, A. Sutton, F. Sutton, Taft, Tucker, Waldrop, Waters, White, C. Whitehurst, T. Whitehurst, Whiteley, Williams, Wilson, Winberry, Worseley.

Adviser: Mr. R. B. Starling

FUTURE HOMEMAKERS OF AMERICA

President—Anne Cahoon

Secretary—Louise Batson

Eleanor Alphin, Joyce Anderson, Jennie Baker, Barbara Barrow, Peg Barrow, Peggy Joyce Bowen, Larraine Boyd, Betty Sue Branch, Carolyn Branch, Betty Jane Bunch, Jean Cannon, Joyce Cannon, Margie Carr, Billie Jean Carson, Jean Cherry, Barbara Cozart, Shirley Cross, Frances Darden, Joyce Davenport, Mary Rose Evans, Margie Ruth Fields, Terry Flanagan, Lillie Flye, Thelma Hardee, Betty Sue Harris, Magdalene Hill, Deannie House, Nancy Howell, Belva Jackson, Elizabeth James, Helen Jones, Patsy James, Barbara Jenkins, Alice Foley Jones, Sue Lassiter, Janice Lewis, JoAnne Manning, Agnes Markham, Allene May, Lula Mayo, Peggy Morris, Louise McGowan, Helen Odum, Augusta Overton, Shirley Owens, Jean Phelps, Janice Relyea, Melrose Respess, Marguerite Saieed, Teresa Saieed, Ellen Earl Sawyer, Billie Jean Simpson, Pat Simpson, Evelyn Smith, Mary Ann Smoot, Christine Spain, Sudie May Spain, Marguerite Staton, Freda Sutton, Mitzi Sue Taylor, Jo Ann Timberlake, Margie Tripp, Betty Lou Wadford, Louise Webb, Carolyn Whitehurst, Dot Whiteley, Elizabeth Ann Williams

"ON STAGE EVERYBODY!"

Louise Batson
Peggy Barrow
Peggy Bland
Fred Brooks
Joanna Bunch
Joel Bunch
Carolyn Clapp
Sam Fleming
Tommy Hannaford
Dolores Harper
Molly Haster
Linda Ipock
Mary Ellen Larkins
Barbara Ann Larkins
Bobby Lee
Ann McCrary
Ardene McKeel
Eleanor Norris
Rachel Pollard
Ellen Earl Sawyer
Sarah Sellers
Barbara Smith
Kitty Smith
Joyce Stokes
Ann Sutton
Zack Taft
Peggy Tucker
Joyce Tucker
Janet Waters
Clara Williams
Mrs. Howard Mims, Adviser

ELECTRICAL ENGINEERS

Fred Brooks

Floyd Hendrix

Ken Owens

Donald Rose

Ray Sears

Zack Taff

Adviser—Mr. E. R. Robinson

McDonald Bland

Fred Brooks

Milton Foley

Roy Hardee

Robert Mayo

Donald Rose

Walter Wilson

Adviser—Mr. E. R. Robinson

Zelma Boyd
Ann Cahoun
Dallas Clark
Bob Corey
Ken Gray
Roy Hardee
Shirley Kelly
Holden Laughinghouse
Jack Morgan
Ruby Morgan
Marguerite Staton
Louis Taylor
Myrtle Briley
Hazel Weston
Jane White
Adviser—Mr. Gaither Frye

Betty Sue
I don't know you as well, but from what I know, I know that you're one of the best, I sure will miss you next year. Be good and hold G. H. S. down for me.
B. A.

CHEER LEADERS

Chief Cheerleader: Dot Stauffer

Lytle Batchelor
Joanna Bunch
B. A. Larkins
Joanne Timberlane
Peggy Barrow
Cecil Holmes
Bobby Nichols

RAH! RAH! RAH!

FIFTEEN "RAH'S!"
Rah! Rah! Rah! Rah! Rah!
Rah! Rah! Rah! Rah! Rah!
Rah! Rah! Rah! Rah! Rah!
TEAM! TEAM! TEAM!

Rickety, Rackety Shanty Town
Who's gonna tear ol' Greenville down?
NOBODY NOBODY YEA!!!
NOBODY NOBODY YEA!!!
When you're up you're up
When you're down you're down.

When you're up against Greenville
You're upside down
YEA—GREEN!!! YEA—WHITE!!!
COME ON GREENVILLE!!!!!!!!
FIGHT!!! FIGHT!!! FIGHT!!!

This page sponsored by
Mayor Boyd
THE CITY COUNCIL

H. B. Tripp
C. A. Bowen
C. B. Mayo
W. Z. Morton
W. H. Smith
J. E. Waldrop
J. E. Collins
W. S. Stafford
L. M. Buchanan

ATHLETIC COUNCIL

Miss Laura Bell

Frances Bendall

Mr. O. E. Dowd

Mr. R. Farley

Bobby Fleming

Mr. E. Robinson

MONOGRAM CLUB

President: Bobby Fleming *Vice Pres.:* William McLawhon

Treasurer: R. W. Tyson

Douglas Allen, Joe Alligood, Johnnie Aman, McDonald Bland, McRay Bland, Paul Conway, Jimmy Cox, Mack Crawford, Carl Denton, Raby Edwards, John Farley, Bobby Flye, Louis Howe, Alvin Ray Jones, Billy Jordon, Richard Joyner, Raleigh Lee, Tommy Lupton, Jack Morgan, Sam Northrop, Bobby Odum, Walter Perry, Howard Proctor, Ben Roberson, Joe Sawyer, Bob Smith, Spyridon Sideris, Rufus Stark, Eddie Tanner, Julian Vainwright, James Harvey Ward, Charles Watson.

★ ON THE GRIDIRON ★

51—Joe Alligood
91—McDonald Bland
86—McRay Bland
87—Raby Edwards
82—John Farley
57—Bobby Fleming
88—Jack Morgan
80—Sam Northrop
22—Raleigh Lee
56—Ben Roberson
53—Paul Conway
55—Mack Crawford
61—Jimmy Cox

THE VARSITY LINE-UP

60—Douglas Allen
51—Joe Alligood
91—McDonald Bland
86—McRay Bland
53—Paul Conway
61—Jimmy Cox
55—Mack Crawford
87—Raby Edwards
82—John Farley
57—Bobby Fleming
81—Bobby Flye
23—Bob Kitrell
22—Raleigh Lee
88—Jack Morgan
33—Jack Neilson
54—Bobby Odum
85—Walter Perry
56—Ben Roberson
84—Joe Sawyer
41—Spyridon Sideris
80—Sam Northrop
28—Julian Vainwright
58—James Harvey Ward
27—Charles Watson

Coach: R. Farley

BASKETBALL — VARSITY

Front:
4—Joe Sawyer
10—Bobby Flye
5—Howard Proctor
13—Jimmy Cox
8—Jack Neilson
7—John Farley
Mgr. Lawhorn—not pictured
3—Tommy Lupton
Back Row: 1—Billy Tucker
9—Arturo C. Andrade
2—Tommy Pace
14—Bob Smith
11—Sam Northrop
6—Raley Edwards
15—James Harvey Ward
12—Joe Alligood
Coach: Bo Farley—not pictured

JUNIOR BASKETBALL

2—Billy Woolfolk
12—Glenn Scott
4—Billy Brady
6—Leon Moore
11—Donald Tucker
1—Johnny Sideris
7—Eddie Farley
5—Billy Wooten
4—Virginius Haymes
3—James Dillingham
9—Joe Clark
8—Sidney Briley
10—Johnny Aman
11—Lyman Ormond
3—Larry Flye

FOOTBALL

Greenville	13	Jacksonville	0
Greenville	0	Edenton	13
Greenville	6	New Bern	13
Greenville	26	Tarboro	7
Greenville	7	Dunn	7
Greenville	0	Elizabeth City	19
Greenville	0	Kinston	51
Greenville	0	Roanoke Rapids	12
Greenville	0	Washington	20

VARSITY BASKETBALL

Greenville	28	Rocky Mount	32
Greenville	29	Wilson	47
Greenville	33	Wilson	49
Greenville	20	Raleigh	51
Greenville	39	Edenton	33
Greenville	32	Kinston	46
Greenville	39	Tarboro	19
Greenville	39	Roanoke Rapids	38
Greenville	23	Kinston	50
Greenville	51	Elizabeth City	31
Greenville	39	Elizabeth City	38
Greenville	30	New Bern	45
Greenville	49	Washington	29
Greenville	22	Washington	21
Greenville	32	Edenton	28
Greenville	49	Tarboro	14

TOURNAMENT

Greenville	54	Elizabeth City	29
Greenville	24	Washington	44
Greenville	33	New Bern	42

PARADE OF SPORTS

CORRESPONDENCE CLUB

Betty Jean Allen
Peggy Bowen
Bettie Sue Branch
Louise Briley
Martha Gilbert
Dolores Harper
Betty Sue Harris
Mollie Hester
Caroline Hines
Martha McKenzie
Sue Lassiter
Janice Lewis
Adviser—Miss Haskett
Peggy Nichols
Barbara Riddick
Frances Sigmon
Kitty Smith
Mary Ann Waldrop
Janet Waters
Barbara White

KEY CLUB

President—Sam Northrop
McDonald Bland
Harvey Bradshaw
Louis Clark
Carl Denton
Paul Conway
John Farley
Bobby Flye
Rodney Fulcher
Dwight Garret
Floyd Hendrix
Jack Neilson
Lyman Ormond
Tommy Pace
Rufus Stark
R. W. Tyson
Walter Wilson

Key Club—Sponsored by
THE KIWANIS CLUB

ADS'

---OUR TOTEM POLE OF APPRECIATION FOR THE FOLLOWING ADVERTISEMENTS WHICH HELP MAKE THIS ANNUAL POSSIBLE---

BRADYS DUBLE "N"

For Fine Foods

Steaks — Seafood — Barbecue

We Never Close

Congratulations

GRADUATES OF 1949

BLOUNT - HARVEY CO.

"Eastern Carolina's Shopping Center"

Congratulations to the Seniors!

B & N MOTOR SALES

DODGE CARS | DODGE TRUCKS | PLYMOUTH CARS

Only DODGE Builds

"Job-Rated"
Trucks

East Fifth Street — Greenville, N. C.

Congratulations

TO THE CLASS OF '49

May the years of training behind you lead to
a prosperous and well-spent life time.
And . . . may Belk-Tyler's serve you in the
future as in the past.

BELK - - - TYLER'S

"The Shopping Center"

"When Better Automobiles Are Built,

Buick Will Build Them"

FOLGER BUICK COMPANY, INC.

Tenth and Washington Streets

Greenville, N. C.

Sales Service

Congratulations Seniors

NORTH SIDE LUMBER COMPANY

Bethel Highway

Building Supplies and Materials

MRS. MORTON'S BAKERY

Sweets Bread Rolls

"Cakes Made to Order"

Frosted Malted Milks

Evans Street Greenville, N. C.

Reach For—

WALDENSIAN

—Sunbeam

Enriched Bread

Bread at Its Best

ORMOND WHOLESALE COMPANY

WHOLESALE DISTRIBUTORS

Ballard's Obelisk and Polkadot Flour
Stokeley's Canned Fruits and Vegetables
McCormick Mayonnaise, Spices and Tea

Phone 3112 Greenville, N. C.

Congratulations, Seniors!

PEOPLES BAKERY

F. J. Diener, *Owner*
Decorated Cakes - Pies - Rolls - Buns - Doughnuts
Cream Doughnuts
Dickinson Avenue

Best Wishes from Us to You

YOUNG'S MERCANTILE COMPANY

Compliments of

PITT HARDWARE COMPANY

HARDWARE AND BUILDING SUPPLIES

Quality Above Price

Telephone 2733 - - - Greenville, N. C.

Meet Your Friends

at

BISSETTE'S DRUG STORE

427 Evans Street

Prescriptions and Fountain Service

When You Need a Plumber

SEE Frank FIRST

CITY PLUMBING COMPANY

1310 Evans Street Dial 3813

W G T C

1490 K C 250 WATTS

"Latest in News — First in Sports"

Best in Radio Entertainment

Affiliated with MBS and Tobacco Network

Compliments of

COLLEGE VIEW CLEANERS and LAUNDRY

"The Modern Plant"

Main Plant—105 Grande Avenue Branch Office—512 Evans St.

Phone 2164

Best Wishes from Us to You

SAVAGE'S STABLES

Horses - Mules - Hogs - Cattle

HOOKER-BUCHANAN INSURANCE CO.

Fire - Accident - Health - Life

"Mutual Insurance With A Divided Plan"

513 Evans Street

Congratulations, Seniors

STAFFORD OLDSMOBILE COMPANY

Cotanche Street Dial 2016

RENFREW PRINTING COMPANY

Commercial Printers

GREENVILLE, N. C.

716 Dickinson Ave. Dial 2861

CAROLINA OFFICE EQUIPMENT CO.

PRINTERS - STATIONERS - OFFICE OUTFITTERS

Authorized Dealer for

Underwood Typewriters — Sundstrand Adding Machines

JACKSON'S SHOE STORE

Your Friedman-Shelby Dealer

"Red Goose" Shoes for Children - "Grace Walker" Shoes

For Ladies - "John C. Roberts" Shoes for Men

511 Dickinson Ave. Telephone 4048

BOSTIC-SUGG FURNITURE COMPANY

EVERY HOUSE NEEDS WESTINGHOUSE

118 East Third Street — Greenville, N. C.
Dial 2513

JESSE R. LAUGHINGHOUSE, *President*

Everything for the Home — Cash or Terms

CAROLINA DAIRY PRODUCTS, INC.

Grade A

Milk — Ice Cream — Milk Shakes

Call for Carolina

Congratulations, Seniors

SCOTT MOTOR SALES

GREENVILLE, N. C.

Studebaker Sales and Service

Berry Bostic — Quinn Bostic

BERRY BOSTIC AND SON

HOME FURNISHINGS AND APPLIANCES

Dial 2188

Next door to White Chevrolet Co.
207 East 5th Street — Greenville, N. C.

WAGNER-MARSHBURN MOTOR CO.

Your Friendly

Lincoln - Mercury Dealer

2201 Dickinson Ave. Dial 4525-4528

You Will Be Smart
To See
William's First For
What's New!
at

WILLIAM'S

The Ladies Store

SANITARY
PLUMBING & HEATING
CO., INC.

"There's No Substitute for Experience"

JOHN'S

HARDWARE

622 Pitt Street

Dial 3493

RESPESS BROTHERS

Barbecue

Bethel Highway Dial 2624

Greenville, N .C.

COLLINS GROCERY COMPANY

West 9th Street
for
Chickens and Eggs

Dial 2724

Congratulations

to the

Senior Class of 1949

SAIEED'S

COX
FLORISTS

"The Best in Flowers"

Dial 4472

Compliments of

"Complete Home Furnishings"

For That First Shave
Go To The

Hudson and Stokes

Barber Shop

East Fifth Street

The Frank Wilson Store

King Clothiers

Since 1893

401 Evans St. Dial 3404

Compliments of

Home Building
and
Loan Association

HOME LOANS

Dial 2149 403 Evans St.

"Stylish Center"

THE GLAMOR
SHOP

OF GREENVILLE

Congratulations Seniors

WHITE CHEVROLET COMPANY

SALES SERVICE

Congratulations, Seniors

Lee's Sport Shop

W. E. Lee, *Owner*

"Everything for the Sportsman"

Where the Nation Shops

and Saves

J. C. PENNEY CO.

For the New Look

With a Touch of Genius

Call

Owens' Beauty Salon

Phone 3386 311 Evans St.

R. L. and W. H. Smith

Dealers in

HORSES and MULES

Old Fair Grounds

Greenville - - - North Carolina

For

Double Measure

and

Double Pleasure

Drink

DOUBLE COLA

Godfrey P. Oakley

Insurance Agency

Complete Insurance Service

417 Cotanche St. Dial 3728

Greenville, N. C.

Compliments of

V. A. Merritt & Son

ELECTRICAL APPLIANCES

318 Evans Street Dial 3736

Compliments of

KARES RESTAURANT

Fountain Service

"We Serve The Best"

Congratulations, Seniors

CURTIS PERKINS

"Finest in Men's Clothing"

200 East 5th Street Dial 2800

RICKS SERVICE CENTER

PURE OIL PRODUCTS

Phone 4342 Cor. Evans and Ninth St.

Compliments of

BEST JEWELERY COMPANY

"Your Jewelers"

Established 1901

Compliments of

Five Points Grill

FINE FOODS

Greenville, N. C.

Evans Seafood Market

Fresh Seafood Daily
Dressed and Delivered

Dial 2332 203 W. 9th St.

Compliments of

BRODY'S

Greenville, N. C.

SOUTHERN SUPPLY COMPANY

Firestone

HOME AND AUTO SUPPLIES

414 Evans Street - Phone 3716

Compliments of

INDEPENDENT MARKET

Dial 2183 801 Dickinson Ave.

C. HEBER FORBES

READY-TO-WEAR

FOR LADIES

Evans Street

Greenville - - - North Carolina

BAKER'S STUDIO

For

Better Portraits

Kodak Finishing

Dial 3042 317½ Evans St.

Dee's Clothing Store

MEN'S and WOMEN'S READY-TO-WEAR

Wear While You Pay

EASY TERMS

Greenville, N. C.

WHITE'S STORES

Where you will find anything you need for

School or Family

Your Credit Is Good At

SASLOW'S

DIAMONDS - WATCHES - JEWELRY

Repairing a Specialty

408 Evans St. Phone 3708

MILADY BEAUTY SHOP

109 East 5th Street
Phone 4225

Compliments of

TEEL'S DRY CLEANERS

"We Strive to Please"

1119 Evans St. Dial 3263

GARRIS GROCERY CO.
East Fifth Street

MEATS and FANCY GROCERIES

"It It's In Town . . . We Have It"

Compliments of

Nehi Bottling Company

Bottlers of

R. C. COLA

"Best by Taste Test"
Cotanche Street

Bunches Shoe Shop

510 Cotanche Street

Phone 3731

Compliments of

LOWE'S

Smart Apparel for Women

Greenville, N. C.

Compliments of

Moseley Electric Company

R. Frank Moseley, *Owner*

Dial 3200 204 East 5th St.

Ernest Willard & Webb Agency

Experienced Insurance Service

123 E. 5th Street
Greenville - - - North Carolina

Compliments of

EFIRD'S

"We Sell to Sell Again"

Evans Street Dial 3483

Compliments of

COZART'S AUTO SUPPLY

Goodrich
Replacement Parts

TIRES - TUBES - BATTERIES

Compliments of

LAUTARES BROS.

Jewelers

Compliments of

SCOTT'S DRY CLEANERS

Dial 3722 - 120 E. 3rd Street

H. L. HODGES

FEED - SEED - GRAIN
Hardware - Farm Supplies
Paints

"SEE US FIRST"

Bilbro Wholesale Company

Distributors of
ROLLER CHAMPION FLOUR

Greenville - - - North Carolina

Tetterton Motor Company

DESOTO PLYMOUTH
Sales and Service

410-412 Washington St.
Greenville, N. C.

School Supplies - Stationery
Greeting Cards

A. B. Ellington & Co.

425 Evans Street
Greenville - - - North Carolina

Compliments of

BASART'S DRUG STORE

712 Dickinson Avenue

Dial 2815

The Greatest Combination on Earth!

Dairyland Creamery

Visit Us Often

218 East Fifth Street

Appliance Sales & Service Corp.

Your Kelvinator Dealer

Dial 4260 511 Evans St.

BIGGS

Drug Store

301 Evans St. Dial 2136

Greenville, N. C.

Congratulations Seniors!

TOBACCO TOWN INN

Greenville, N. C.

J. A. WATSON

HARDWARE

PAINTS——SEED

413 Washington St. Dial 3735

Greenville, N. C.

Distinctive

JEWELRY - WATCHES

DIAMONDS

THE WATCH SHOP

204 E. 5th St. Dial 2563

Compliments of

W. B. Cozart and Sons

2111 Dickinson Ave.

Dial 2270

KEEL & BAKER

Hardware-Paints-Farm Tools

FERTILIZER *and* SEEDS

127 West Fourth Street

Greenville, N. C.

Congratulations

Seniors

Batchelor Bros.

"Most Value for Your Money"

REAL ESTATE

General Insurance Agency

A. B. Stallsworth R. C. Stokes, 3rd

314 Evans Street

GREENVILLE, N. C.

Dial 2401

Hub Electric Co.

Contractors

Appliances—Service

714 Dickinson Ave.

Phone 2584

Compliments

of

COLD STORAGE INC.

Greenville, N. C.

Home Builders Supply Co.

"All Kinds of Building Material"

1944-45 Dickinson Ave

Dial 2984

Allen Implement Co.

JOHN DEERE

Sales and Service

2220 Dickinson Ave.

Phone 3090

DRUM'S

Hatchery and Feed Store

Baby Chicks — Wayne Feeds

Seeds — Supplies

Dial 2537

JANE'S SHOP

Infants and Children
Juniors and Misses

Greenville, N. C.

If It's In Town
Look For It
at
Five Points

Five Points Food Market

Dial 4235

S. V. MORTON, JR.

Office Supplies and Equipment
Typewriters & Adding Machines

Sales Service Rentals

121 W. 4th St. Phone 3757

HILL'S

Known for Good Clothes

Greenville—New Bern
Morehead City

Compliments
of

Carolina Dry Cleanery

Phone 2276
927 Dickinson Ave. - Greenville, N. C.

Enjoy

PEPSI-COLA

12 ounces, only 5 cents

1809 Dickinson Ave.
Phone 2113

MAYO'S

Army and Navy Store
921 Dickinson Ave.

Your Business Appreciated

Compliments
of

J. G. CLARK—AGENT

Sinclair Refining Co.

Phone 2341 Greenville, N. C.

Do Your Family Washing

LAUNDERETTE

Corner of Ninth & Washington St.

C. E. Flemming J. C. Galloway

Greenville, N. C.

Bring Your Financial

Problems To Us

Greenville

Auto Finance Co.

Congratulations,

Seniors

Cascade Laundry

Greenville, N. C.

J. Hicks Corey Agency

Real Estate—Insurance

Greenville, North Carolina

Taylor Transfer

General Hauling

Anything, Anywhere

Dial
4033—4276

Congratulations,

Seniors

DIANA SHOPS

319 Evans St. Greenville, N. C.

"Good Food Always"
AT THE

Olde Towne Inn

Greenville, N. C.

Merit's Shoe Store
Evans Street

SHOES FOR THE ENTIRE FAMILY

Compliments of
STAUFFER'S JEWELERS

Your Authorized
Keepsake Diamond
Dealer

Deposit With
Guaranty Bank & Trust Company

Member Federal Deposit Insurance Corporation

Sound - Safe - Secure

J. A. COLLINS & SON
FURNITURE - RUGS - STOVES
HOUSE FURNISHINGS
Aurora Greenville

Try Us First!
Dial 4010
Greenville - - - North Carolina

Quality Shoes
Are Found
at

THE BOOTERY

Congratulations
SENIORS!

Edwards' Hardware

Sportsman's Headquarters
Dial 2418
Greenville - - - North Carolina

Harrison's Drug Store

Prescription Druggists

Dial 2450 908 Dickinson Ave.
Greenville, N. C.

CONGRATULATIONS
TEEN-AGERS!

Keep Your Beauty

Friendly Beauty Shop
121 W. 4th Street Phone 2668

Congratulations to the Graduating

SENIORS!

We have watched you since you started in the first grade, and we are indeed mighty proud of your past records and achievements.

During our 83 continuous years of service in Greenville and the vicinity, we have done business with your mothers and fathers, grandmothers and grandfathers.

Now the time has come when we look forward with great pleasure to doing business with you.

ESTABLISHED 1866

JOHN Flanagan BUGGY CO., INC.

CARS-TRUCKS Ford TRACTORS

GREENVILLE, N.C.

Compliments of

S. G. Wilkerson & Sons

FUNERAL HOME

Ambulance Service — Dial 2101

Greenville, N. C.

FOR THE BEST IN GROCERIES
and MEATS

HONEYCUTT'S MARKET
East 5th Street

Globe Hardware Company

122 W. 5th St. Phone 3232
Greenville, N. C.

Hardware-Paints-Building Supplies
Use *"Moore"* Paint

RIDDLE

ROOFING and HEATING
COMPANY

Exclusive Dealer for
LENNOX FURNACES

Cotanche Street Dial 3215

THE ANNUAL STAFF

AND

Members of the Senior Class

EXPRESS THEIR APPRECIATION

TO

The Merchants of Greenville

AND OTHER ORGANIZATIONS

FOR HELPING TO MAKE

THIS PUBLICATION POSSIBLE

Autographs

Hi: Bet,

I really am glad I have had the plea-
of knowing you, and in the future I sincere-
ly hope we become close friends. What
little we have been together I have reall
enjoyed. We've all had our troubles
but now that they are over (not forgot
everything is okey and prima. Take good
care of yourself and I'll be seeing
you this coming summer and year
Damn this pen.

Good luck
and
Loads of Love,
Suggie

Dear Betty

Autographs

Mr Sculle

Copeland Motor Co. [illegible]

[illegible] Conyers

Dear Sir

[illegible]

Dear Sir:

[illegible]

[illegible]

Yours

[illegible]

Autographs

Lots of luck to a very cute girl.
See you next year.

Love —
Ann Slater

Best — everything to a very fine — let's hope
we have some classes together next year
[illegible]
Martha

Friend of mine is a swell girl. Hope they
are swell as you are [illegible].

Love ya!
Nellie Hess

Dear Betty Sue,

I hardly know what to say — when I think back over all the good times we've had since November I can't help but be glad I moved here. Really, tho' it wouldn't have been half so wonderful if it had not been with you! This has been a wonderful year ("since Feb. + March").

You already know how I feel toward you — — — as one of the truest friends anyone could hope to have! You're more than just another girl friend or neighbor, and I wouldn't take anything for having known you and being such close friends. I love you now, today, much more than I did yesterday and far less than I will tomorrow — I think you are grand!

Don't ever forget our junior year and we'll do all in our power to make our senior year twice this good!!!!

Always,

Barbara

Let's remember:

"You can't see the sun when you're crying"

eserved For Jim Brady

My Dearest Betty Sue;

Well we haven't seen much of each other during the past nine months but I certainly did enjoy our correspondence even if we were a little slow. I want with this page full of sweet things because you know what I think of you. I guess the other pages are filled with sweet things without my two cents.

Bett, there ain't much for your "Old Daddy" to say except that I hope to see a lot of you because you are the gal a guy likes to have around. No jots! I am serious. When 1960 comes and I am coaching at Carolina, I will drop back to Greenville to see you; your husband and (10) Kids. Seriously Bett, give life the best you have and "Eyes on the ball always"; You can't miss.

Lots of (Good) Loving!

Jim

Don't forget the good times but do forget (what we have in common) unpleasant things we've shared. May you grow nicer every day and may each day bring you more happiness than you expect. Love, Zelma

Dear Betty Sue

you sure are a cute girl and I hope we can be the best of friends forever. Don't think to bad of me, because I won't to be your friend always. I sure am glad I got to know you because if I hadn't I would have missed the sweetest girl in the world. Here's hoping you have the best of luck in everything you do. I'll always remember you and the things you've done for me. I'll never forget the good time we had at that house-party. Stay as sweet as you are now and you'll always succeed in everything you do.

Be Good!

Love Ya Loads,
"Doogie"

Lots of luck to
sweet girl - cute
+ sweet too!!!!
Love Ya!!
Lyman

To a very sweet girl
with a wish
that dreams
come true.
Zelma